The Fresno Morning Republican

VOL. LIV—NO 69. FRESNO, CALIFORNIA, SATURDAY, SEPTEMBER 7, 1918 PRICE FIVE CENTS

FRENCH TAKE HAM AND CHAUNY

NO MORE BEER TO BE MADE AFTER DEC. 1 IN U. S.

Announcement Is Made by Federal Food Administration

STEP IS TAKEN AS WAR MEASURE

Action Follows Conferences With President and War Boards

WASHINGTON, Sept. 6.—Manufacture of beer in the United States will be prohibited after December 1 next as a war measure.

This announcement was made tonight by the food administration, which said the decision had been reached at conferences between President Wilson and representatives of the fuel, food and railroad administrations and the war industries board.

Factors which influenced the decision to prohibit the manufacture of beer after December 1, the food administration announcement said, were "the further necessity of war industries for the whole fuel productive capacity of the country, the considerable drought which has materially affected the supply of feeding stuff for next year, the strain upon transportation to handle necessary industries and the shortage of labor caused by enlargement of the army program."

Warning was issued to manufacturers of all beverages and mineral waters that for the same reasons there will be "further great curtailment in fuel for the manufacture of glass containers, of tinplate for cans, of transportation and of food products in such beverages."

Action along this line, it was said, has been expected by the brewing interests, in view of the fuel administration's order of last July 3 reducing coal consumption of breweries 50 per cent, and a warning that they might not be able to continue in business.

Under national prohibition legislation passed by the Senate today and sent to the House, which enacted similar legislation last May, manufacture of beer and wine would be prohibited after next May 1. Today's order will move up six months the time for discontinuance of the manufacture of beer, although the breweries may be allowed to resume operations between that date and the effective operation of the "dry" legislation, if finally enacted, since today's order was "until further orders."

The manufacture of whiskey was prohibited last year and there have been repeated demands in Congress that the President exercise his wartime power to stop the manufacture of beer as a food conservation measure. The House last May, in adopting the emergency agricultural appropriation bill, attached a rider which provided that none of the funds appropriated by the measure should be used until the manufacture of beer was discontinued.

ARMY TRANSPORT HIT BY TORPEDO

Able to Return to Port in France; No Casualties Mentioned

WASHINGTON, Sept. 6—The American army transport Mount Vernon, formerly the North German Lloyd Liner Kronprinzessin Cecilie was torpedoed by a submarine yesterday 200 miles from the coast of France while homeward bound. She was able to return to port. The report to the navy department made no mention of casualties. It was assumed that no one was injured.

No military units were on board, but the big liner probably was carrying some sick and wounded American soldiers in addition to her crew of probably 600 or 700 navy men. The extent of the damage was not given in the department's advices, but from the fact the vessel was able to return to France at a speed of 14 knots, officials concluded she was not badly damaged.

The Mount Vernon is the second of the great German liners taken over by this country to be torpedoed. The President Lincoln was sunk recently 400 miles off the French coast while homeward bound.

Before the war the Kronprinzessin Cecilie plied between New York and European ports. When the war began she was on the high seas, bound for Cherbourg and Plymouth with $12,000,000 in gold bullion in addition to many passengers. Instructions were sent to her master from Germany by radio to return to this country. The liner immediately put back, arriving at Bar Harbor, Maine. She later was moved to Boston.

Suit was brought against the North German Lloyd Line by banks in New York for failure of the vessel to deliver the gold and the case finally came before the supreme court, which decided against the banks. Later the vessel was seized by customs officials for the shipping board, which had her put in seagoing condition, the crew having damaged the engines. The navy took over the ship and she was converted into a transport.

The Mount Vernon is of 19,503 gross tons and before conversion had a passenger carrying capacity of about 2,000. Her speed is 23 1-2 knots an hour.

WILL DEDICATE POWER PLANT IN YOSEMITE TODAY

(Special to the Republican).

MERCED, Sept. 6—The completion of $1,000,000 worth of government improvement work in Yosemite National Park since four years ago will be celebrated there tomorrow at the dedication of the $213,000 hydro electric power plant near Pohono Bridge at which Stephen L. Mather, director of the National park service, will preside, and assistant United States Attorney General Houston Thompson will make the address. The plant will be dedicated to Henry Floy, late Engineer of New York, whose report on water possibilities in Yosemite in 1915 led to the congressional appropriation in 1916 of $150,000 which made the commencement of the power project possible. The new plant has 2,000 kilowatt capacity. It is situated below the ice and snow belt line and supplants the present plant at Happy Isles at which site the new state fish hatchery will be built. Mather stated today that Yosemite has shared more structural improvement work than any other park in the government's chain. He was accompanied to Yosemite today by Howard H. Hays of Chicago, manager of the western lines bureau of service of the Federal railroad administration and Walter Frey, superintendent of Sequoia National Park. The dedicated of the plant will be followed by an inspection of the park's other improvements.

HINDENBURG FEARS ENEMY PAMPHLETS

Issues Manifesto to German People Regarding "Insane Rumors"

AMSTERDAM, Sept. 6.—Field Marshal Von Hindenburg's manifesto to the German people declaring that the enemy, in addition to the armed offensive, is conducting an offensive by printed matter containing "most insane rumors" is published prominently in all the German newspapers. It begins:

"We are engaged in a severe battle with our enemies. If numerical superiority alone were to guarantee victory, then Germany would long since have lain crushed to the ground. The enemy knows, however, that Germany and her allies are not to be vanquished by arms alone."

The proclamation says that along with the battle against German armies, the enemy is waging war against the German spirit.

"We should not treat lightly this plan of the enemy," he says.

Von Hindenburg then refers to leaflets dropped on the German lines, of which he says 10,000 are gathered up daily. These leaflets speak of the good treatment German prisoners receive, and give extracts from letters of German prisoners.

Some of the leaflets, according to Hindenburg, read:

"Your fight is hopeless.—America will cook your goose. Your submarines are of no use. We construct more ships than you sink. Your trade is destroyed, and we shall cut off your raw materials after the war; then Germany's industries must famish. You shall never see your colonies again."

"What are the facts?" asks Hindenburg. "In the east we have forced peace, and in the west we also are strong enough to do so, despite the Americans. But we must be strong and united."

The manifesto proceeds to say that the Allies are trying to force neutral nations to "fight against Germany, "because we are a match for them. Why does the enemy incite colored people against the German soldiers Because he wants to annihilate us."

Referring to a leaflet advising the Germans to fight against the Hohenzollerns and capitalism and to help the Entente give Germany a better constitution, the proclamation says:

"The enemy knows what strength resides in our state and empire and endeavors to open wounds in the German body politic with leaflets and rumors. He endeavors to sow dissension and distrust among the federal states. We seized on Lake Constance many thousands of leaflets which were being sent to Bavaria to stir up feelings against the North Germans.

"There have always been traitors to the fatherland, witting and unwitting. They mostly dwell in neutral countries in order not to be obliged to share our battles and deprivations or be executed as traitors."

The manifesto concludes:

"Be on your guard, German army!"

CITRUS SHIPMENTS TOTAL 25,233 CARS

About 38 Per Cent of Previous Year, Says Exchange Head

LOS ANGELES, Sept. 6.—Shipments of oranges, lemons and grapefruit from California for the year ending August 31 last aggregated 25,233 cars which will return to growers $47,211,815, according to a report made public here today by E. C. Belach, acting general manager of the California Fruit Growers' Exchange.

Total shipments amounted to about 38 per cent of the previous year. The shortage, which was due to extreme hot weather in June, resulted in extraordinarily prices for the fruit, the report said.

ACCEPT R. R. CONTRACT.

NEW YORK, Sept. 6.—Acceptance by the railroads of the standard form of contract between the government and the railroads, as proposed by Director General McAdoo, was today unanimously recommended by the railway executive's advisory committee, representing eighty-two railroads with 92 per cent. of the total mileage of the United States.

PASS FARM BILL IN SENATE; HAS PROHIBITION RIDER

Phelan Votes Against Retaining This Provision

WOULD MAKE U. S. DRY ON JULY 1

Measure Now Goes to House; Then to Go to Conference

WASHINGTON, Sept. 6.—The $12,000,000 emergency agricultural appropriation, with its rider for national prohibition from next July 1 until the American armies are demobilized after the end of the war, was passed tonight by the Senate without a roll call.

Before the final passage of the measure the Senate voted, 45 to 6, to retain the prohibition rider. A final effort to postpone the effective date of the "dry" legislation to December 30, 1919, was defeated.

The bill now goes to the House, and, because of the many amendments inserted by the Senate, it undoubtedly will be sent to conference. Prohibition leaders, however, expect the House to agree to the "dry" rider, so that there will be no possibility of changes being made by the Senate and House managers.

Senators voting against retaining the "dry" legislation in the bill were Brandegee of Connecticut, Gerry of Rhode Island, Phelan of California, Hollomon of Ohio, Ransdell of Louisiana and Underwood of Alabama, while it was announced that many members absent and paired favored the amendment.

As returned to the House, the prohibition clause—a compromise effected last week by Senate "wet" and "dry" leaders—would stop the sale of all intoxicating beverages next June 30 except for export, medicinal, sacramental and other than beverage purposes, and would prohibit the manufacture after next May 1.

Conferees Are Named

The compromise prohibition "rider" was regarded as the most important provision of the emergency agricultural bill. It is a substitute for that of Representative Randall of California, adopted by the House last May, prohibiting use of the bill's appropriations until the President had exercised his authority in the food control law to stop the manufacture of beer and wine as well as whiskey during the war, as a food conservation measure.

After passage of the bill the Senate conferees—all regarded as friendly to the legislation—were appointed—Gore of Oklahoma, Smith of South Carolina, Smith of Georgia, Gronna of Iowa and France of Maryland.

How long the bill would be in conference was regarded as doubtful. Prohibition advocates believe it soon will go to the President, who participated in conferences culminating in the Senate compromise for extension of the effective date. The war revenue bill and House plans for a recess were admitted obstacles.

Eleventh-hour efforts to extend the time for manufacture of beer and wine and disposal of stocks of intoxicating beverages were futile, the Senate rejecting without a roll call an amendment by Senator Phelan of California to make the provision effective December 30, 1919.

The Senate rejected, 35 to 15, an amendment by Senator Bankhead of Alabama, proposing that the presidential commission report to congress the actual value, not exceeding cost, of such spirits, with a view to an appropriation for reimbursement of owners.

During the Senate controversy opponents of the bill—especially spokesmen for wine industries—declared it will ruin many interests by not giving them enough time to close up their affairs. The effect on federal revenues and the new war tax bill also were arguments used by the opposition.

Prohibition leaders say that demobilization of troops may require one or two years after the war, continuing operation of the law certainly until after the spring of 1920, when they confidently expect the national constitutional amendment for prohibition will have been ratified by the states.

DEMOCRATS TO BE CALLED TOGETHER

State Committee Will Discuss Political Muddle

SAN FRANCISCO, Sept. 6.—D. K. CUSHING, chairman of the Democratic state central committee, announced tonight that he was prepared to issue a call tomorrow morning for the committee to meet here Wednesday in connection with the political muddle created by the nomination for governor on the Democratic ticket of Mayor Rolph, of San Francisco, who was defeated on the Republican ticket, the party with which he registered.

"I have decided to issue the call tomorrow morning," Cushing said, "but I have not yet definitely formulated what action the committee is to take when it meets or what program is to be followed."

SENTENCE DRAFT OBSTRUCTOR.

SAN FRANCISCO, Sept. 6.—Kurt Schreider, of San Francisco, convicted of violation of the espionage act, in that he attempted to obstruct the selective draft, was sentenced to five years in the McNeil's Island federal penitentiary by Federal District Judge Maurice T. Dooling here today.

HUN HEADQUARTERS IN BELGIUM AGAIN REPORTED MOVED

GENEVA, Sept. 6.—The German general staff at Spa, Belgium, was removed [illegible] day.

Two special trains were required to bear away the huge volume of documents. The destination of the trains is unknown.

A dispatch from Amsterdam Tuesday said the German main headquarters had been transferred to Verviers, while on Wednesday the correspondent of the Associated Press with the American army in France telegraphed that partial confirmation had been given to a report that headquarters had been removed to Berlin, Germany.

SLIGHTLY RESIST AMERICAN ADVANCE

Yanks Have to Use Autos to Keep Up With Fleeing Huns

AMERICAN HEADQUARTERS IN FRANCE, Sept. 6.—(Reuters.)—The Germans are across the River Aisne, and this time they made no attempt to veil their retirement or even exact ordinary penalties for the advance of the Americans. The opposition which they put up between the Vesle and Aisne was slight.

The Aisne region was illuminated last night by stores and villages set afire by the Germans to celebrate their final retirement from this part of their captured territory.

The machine guns left behind to check the American advance were quite inadequate even to slow up the pace. Farther east the French are up against stiffer resistance, but the Americans everywhere have gained the crest of the hills.

Autos in the Chase.

WITH THE AMERICAN FORCES ON THE AISNE FRONT, Thursday, Sept. 5.—(By the Associated Press.)—In their endeavor to keep up with the Germans, who are retreating beyond the River Aisne, the Americans have organized automobile machine gun detachments, with three men to each car. More than thirty cars were operating north of the Vesle river early today.

As not much German infantry had been sighted, the automobile machine gunners were uncertain just where their advance might lead them. The outfit had supplies of food and equipment to enable them to keep after the Germans for days.

As the Americans pressed forward it was a different sight from that which had greeted them in their advance from the Marne to the Vesle. From the Vesle northward over the plateau the Germans had cleared up virtually everything, taking with them all of value or of use, burning that which they could not move northward or which might be of use to the French and Americans.

Between the Marne and the Vesle the Germans had left vast stores of supplies and ammunition because of their hasty withdrawal.

Roads in Good Shape

The roads on the plateau north of the Vesle were in fairly good condition, although in some places over ravines the Germans had endeavored to destroy small bridges. Engineers quickly repaired the roads and Americans on foot and on horseback and mule teams, automobile trucks and motorcycles went ahead along grain fields overrun with weeds and passed villages with houses shot to pieces, but nowhere encountered anything of military value.

The plateau for every few miles was dotted with frames of German airdromes, from some of which the Americans saw the German raiders who bombed Paris recently operated. Three or four of these frames stand in aviation fields at a score of places. The American officers believe that this plateau must have been the principal German aviation site for operations against Paris and the districts in between.

The canvas covering for the hangars were taken by the Germans when they retired and the wooden frames were so damaged by shells that they are virtually worthless.

Before the advancing Americans in

(Continued on Page 3.)

PAY IN ADVANCE IS NEW ORDER BY WAR BOARD

"Discontinue sending paper after date of expiration of subscription, unless the subscription is renewed and paid for. (This ruling to be effective October 1, 1918.)"

The above is a quotation from an order by the Pulp and Paper Section of the War Industries Board of Washington, D. C.

It means that subscribers must pay for their papers in advance.

This is not a rule made by the publishers for their own benefit, but a conservation order made to the publishers by a Government authority. It is the patriotic duty of the publishers to observe this order as well as being a matter of compulsion that they do so.

The Fresno Republican must request its subscribers throughout the San Joaquin valley and elsewhere to observe this new rule, and we suggest that remittances be sent in a week or thereabouts ahead of the subscriber's expiration date, so that, in case of any delay in the mails, the amount may be received before the time, when, under the above order, the paper would have to be stopped.

THINK PERSHING WILL STRIKE SOON WITH HIS ARMY

Washington Observers Believe Foch to Prevent Stop on Old Line

BLOW MAY FALL EAST OF RHEIMS

Americans Now Holding Large Part of This Line

WASHINGTON, Sept. 6—The hour when General Pershing's army will be thrown into the battle is rapidly approaching, in the opinion of many officers and officials at the war department.

Developments today indicated to these observers that the German withdrawal was nearing the point when Marshal Foch would make use of every available weapon to prevent the enemy from making a stand in his old positions along the Hindenburg line.

Reports indicate the Germans are accelerating their withdrawal along a wide front before the French and British armies that are pressing on their heels. The fact that the British have broken across the old line on the Bonal-Cambrai front is regarded as the spur that is impelling the Germans to rush the last stage of their withdrawal.

There is no doubt among observers here that Marshal Foch has mapped out a plan by which he hopes to prevent the enemy from settling into his old lines and reverting again to trench warfare. It is argued that if the enemy attempts to hold the Hindenburg line or such of it as he can, he will have to mass reserves to do it.

A new attack far to the south and east of the present battle area would compel him to rush reserves to that front and it is in such an attack that many officials are confident that General Pershing's army will be employed.

Quiet East of Rheims.

It is noted no effort has been made by Marshal Foch to extend the action to the front east of Rheims thus far. The sector between that place and Verdun has been completely quiet through the fierce fighting to the north. Many officers think an attack may be launched there with the object of turning to whole German line northward and that probably a simultaneous attack would be delivered beyond Verdun where the original American sector lies, to complete this conception of a wide turning movement against the enemy positions in northern France.

The St. Mihiel sector where the German lines thrust forward beyond Verdun on the west, might offer a chance for Foch's favorite pincer tactics, some officers think. There are indications that this front is held by Americans with the exception of the defenses of Verdun itself and the lines southeast of that city. If General Pershing should strike suddenly toward Metz and meet with any success, it is thought the enemy might be forced to evacuate the whole St. Mihiel bend and that the pursuit of that retirement could be expanded at will into action of whatever scope Marshal Foch had authorized.

FIVE ARE LOST IN SHIP COLLISION

Fruit Steamer Is Sunk When Struck by U. S. Supply Ship

ATLANTIC CITY, N. J., Sept. 6.—Five lives were reported lost when the United Fruit Company steamer Abuanace was sunk by the Hisco, a United States supply ship. The Hisco picked up four of the dead along with the survivors, and the crew of a coast guard station picked up the body of the fifth victim and placed it on board the Hisco.

The collision occurred nine miles east-southeast of the Atlantic City lighthouse during a heavy fog.

The Abuanace, it was said, was struck just aft her bow and went down in four minutes. Many of those on board had time to get in the lifeboats, which were all picked up after a hard fight in a rough sea.

WANTS DEPENDENTS GIVEN PROTECTION

Crowder Urges Men Not to Let Sentiments Work Hardships

WASHINGTON, Sept. 6—Because many men of the new draft ages are expected to refuse to claim exemption from military service, regardless of the need for them at home, the provost marshal general's office today suggested that employers or interested dependents should not fail to file formal claims in such cases.

It is pointed out that the form of the questionnaire purposely leaves the exemption claim open to be filed by others than the registrant himself. General Crowder's staff feels that failure to present legitimate reasons will almost certainly work hardships and injustice.

ARMIES OF ALLIES STEADILY ADVANCE ALONG WHOLE FRONT

Particularly Heavy Defeats Are Inflicted in Noyon Salient and in Vesle-Aisne Region

PARIS, Sept. 6—The French have occupied all their old trenches along the whole of the front to the north of the Aisne river and also have captured the towns of Ham and Chauny in the salient southwest of St. Quentin, says the official communication issued by the war office tonight.

South of the Aisne, the American troops have made further progress in the region Villers-En-Prayers and Revillen.

The French advance east of the Canal Du Nord at some places has reached a depth of more than ten kilometers.

British East of Somme.

LONDON, Sept. 6.—The British troops south of Peronne are advancing approximately seven miles east of the Somme on the general line of Monchy-Lagache, Vraignes and Tincourt, all of which villages have been taken by them, according to Field Marshal Haig's communication issued tonight. In the Lys sector slight advances also have been made by the British.

Americans Advance.

WASHINGTON, Sept. 6.—General Pershing's communique for today follows: "Section A: North of the Vesle our troops have taken the villages of Longkeval, Merval and Glennesund and have reached the line of Viel-Arcy-Villeres-En-Prayers-Revillen. Our patrols are on the south bank of the Aisne canal. Elsewhere the day passed without incident."

(By The Associated Press)

The Germans are giving ground over the 150-mile front from Ypres to Rheims.

Particularly heavy defeats have been inflicted on them by the French in the old Noyon salient, by the French and Americans in the region between the Vesle and Aisne east of Soissons.

To the north, the British have pushed their lines eastward at numerous points for important gains and daily are increasing the menace against the entire German line.

In the old Noyon salient the French have captured the important junction towns of Ham and Chauny, with their railways and high roads leading respectively into St. Quentin and La Fere. Across the Canal Du Nord they have penetrated at various points to a depth exceeding six miles.

The little forest of Coucy, the western portion of the great wooded sector east of Laon that has barred a direct advance eastward, has been entirely taken and across the Ailette river General Mangin's forces have reoccupied additional points which have brought them abreast the old German defense line, out-flanking the present German line in this region and that north of the Aisne which is now pressing backward toward the Chemin-Des-Dames.

The latest French official records that French troops on the north bank of the Aisne have reoccupied all their trenches and says that eastward the Americans have made progress in the region of Villers-Een-Prayeres and Reillieu, which brings their front appreciably nearer the Aisne and also gives them a position which dominates the territory southeastward toward Rheims. Much probably will depend on this dominating position, together with the pressure that the French to the east may bring, in starting a retrograde movement by the Germans from the Rheims sector.

With the old Noyon salient now practically blotted out with all its roads and strategic points in the hands of the French and with St. Quentin seriously menaced by the British, and the Germans in retreat from the Vesle to the Aisne, it seems apparent that the enemy soon must re-establish their battle front in the west.

East of Peronne the British are advancing over a front of approximately seven miles toward St. Quentin, having captured many towns. Where the enemy has attempted resistance it has quickly been overcome.

In the north, further gains have been made in the direction of Cambrai and on the Lys salient Field Marshal Haig's men are still engaged in successfully narrowing down what remains of the old salient.

Australians Go Ahead.

WITH THE BRITISH ARMY IN FRANCE, Sept. 6.—(By the Associated Press.)—Substantial advances again are reported all along the southern part of the line. The Australians have crossed the Somme on a wide front south of Peronne and have driven into enemy territory. St. Christ, Brie, Les Meanil, Doignet and Athies wood also have been taken. Progress is reported east of these places.

The enemy has been driven from east and northeast of Peronne. Over the whole area from which the Germans are retreating on this large section of the front many fires are raging and numerous explosions have been heard. Villages are aflame between the British positions and the Hindenburg line. Here and in the northern areas the Germans are burning quantities of materials.

The British have reached the Athies-Ham road and are on the eastern outskirts of Bussu. At Nurlu there has been heavy fighting. Strong German forces, fighting desperately with machine guns and trench mortars, have caused the British to pause.

Along the whole front from the eastern extremity to the Bapaume-Cambrai road the enemy artillery fire is dwindling away, indicating the Germans are making strenuous efforts to get their guns back of the Hindenburg defenses.

In the Quean area the British, after severe fighting, occupied the ridge south of the Moeuvres and captured more German posts around Havrincourt Wood. South of Havrincourt Wood the advance north and south of Equancourt met with heavy resistance. Just east of here the whole town of Epehy is aflame. This resistance probably was offered to give a chance to the destruction squads in Epehy.

British posts west of the Canal du Nord, north of Inchy, have been pushed forward, but outposts on the west bank of the canal were heavily fired upon from the east bank. One of the British patrols crawled across a damaged bridge and came upon an enemy outpost asleep. The British pounced upon the sleeping Germans and captured three.

In the north, where the British are reported to be making advances, more fires are raging. In many places north of the Sensee river the Germans for several hours have been firing thousands of gas shells, so indiscriminately as to make it appear that they are trying to get rid of them.

A number of fires have been reported in the area south of the Estaires-Armentieres road. There have been three counter attacks against Hill 63 and the surrounding positions. Two of these broke down completely, but during the third, north of the hill, the British were compelled to fall back slightly.

Farther north the British reached the crest of the important ridge northwest of Wulverghem, but were unable to make further progress for a time because of the heavy enemy machine gun and trench mortar fire.

Still farther north piece after piece of ground is being regained. The British have reached Canteleux and are pushing on toward Violines. Weak enemy counter attacks south of Ploegsteert were easily smothered.

Soon Regain All Ground.

WITH THE FRENCH ARMY IN FRANCE, Sept. 6.—(By the Associated Press.)—Morning.—At the present rate of progress the Entente Allies will soon have driven the Germans from all the ground gained by them this year, and the offensive operations may enter a new phase.

French cavalry after passing through Chauny this morning are in the region of Viery-Noreuil and are advancing towards Pergnier, which is two and a half miles west of La Fere.

Farther north the Ham-Guiscard position has been turned and the enemy is retreating all along the line with the utmost speed.

South of the Oise General Mangin's troops are passing in close to the enemy's line from which he launched his spring offensive. In the region of the lower forest of Coucy French troops are within a mile of that line at Hill 75 and in front of Fresnes. Near Laffux, General Mangin's men are within four miles of the Chemin-Des-Dames and only about ten miles from the citadel of Laon.

The forest of St. Gobain, which sheltered the first long range gun that shelled the Paris region, and which was the cornerstone of the Hindenburg position at the angle where the line turns to the eastward along the Chemin-Des-Dames, is under the fire of French guns over its whole extent.

Just south of the River Aisne the Germans this morning were still resisting at Sinceny, between the river and the lower forest of Coucy, with the evident object of gaining further time to save their material further south.

The line follows practically the 1917 front. North of Landricecourt the French are fighting from their old first line of trenches, while a little to the southeast they are approaching that line at the ravine of Vauxaillon.

Cavalry in Chauny.

WITH THE FRENCH ARMY IN FRANCE, Sept. 6.—Noon, by the Associated Press.)—French cavalry this morning passed through the town of Chauny, from which the enemy had fled. The troopers are advancing toward Pergnier, 4 1-2 miles northeast of Chauny, and have reached the region of Viery-Noreuil, 2 1-2 miles from Pergnier.

General Debeny's army has turned the Ham-Guiscard line at Dampcourt, west of Chauny.

The Germans are retreating rapidly all along the front south of the Somme.

Take Neuve Chappelle.

LONDON, Sept. 6.—British troops today captured Neuve Chapelle and Bussy.

Field Marshal Haig's forces crossed the canal Du Nord on the whole front except from Havrincourt north to the Scarpe.

Between the Somme and the Oise French troops have captured the block of hills known as the Outrecourt massif, which is within three miles of Chauny.

The French have secured a good hold on the northern bank of the Ail-

(Continued on Page 3.)

FIVE YANKS GET BRITISH HONORS

San Francisco Lieutenant Is Among Number to Be Decorated

WITH THE BRITISH ARMIES IN FRANCE, Sept. 6.—(By the Associated Press.)—Five Americans have been decorated with British honors for conspicuous gallantry in action on the British front. They are:

Lieutenant Alton Francis Bonnalie of San Francisco and Lieutenant Glenn Davey Ransom of Grand Rapids, Mich.; Corporal John Johnston and Private Lawrence Barthey Collier and Private Robert Hurley Hall.

Lieutenant Bonnalie, who is an aviator, received the distinguished service order; Lieutenant Ransom was awarded the military cross; Corporal Johnston was given the distinguished conduct medal, and military medals were bestowed upon Private Collier and Private Hall. Lieutenant Bonnalie on August 12 led two airplanes on a long photographic reconnoissance flight near Bruges, Belgium. While over Thorout all three machines were attacked by numerous enemy planes, and, although fighting continually, they succeeded in taking the required photographs.

The three Allied airplanes then started back, but met six Fokkers, which dived to attack. While heavily engaged himself, Lieutenant Bonnalie observed that one of his comrades' machines was in difficulties and was trying to make for home with an enemy plane on its tail.

Lieutenant Bonnalie broke off his combat and dived to the assistance of his comrade. The enemy craft, taking advantage of this, attacked him from the rear, but as the bullets were ripping through his machine the lieutenant drove off the enemy from the tail of the crippled British plane.

Meanwhile Lieutenant Bonnalie's elevator control was shot through and half of the machine's tail was shot away, in consequence of which the airplane began to side slip. The lieutenant kept his machine facing the British line by rudder control, his observer continuing to fight the attacking aircraft from the rear gun mounting and succeeded eventually in driving off the enemy.

With this gallant assistance Lieutenant Bonnalie managed to cross the lines at a low altitude and landed without fatal results. It developed afterward that had it not been for his timely assistance the crippled British machine undoubtedly would have been shot down in enemy territory, for the observer had been killed and therefore was unable to defend the machine, and the pilot had been wounded.

STILL EXHORTING GERMAN PEOPLE

AMSTERDAM, Thursday, Sept. 5.—Efforts to counteract the inconvenient questions the German people are beginning to ask are now being made in Germany, but with results thus far which scarcely can be said to hearten the public.

Count Von Posadowski-Wehner, former chancellor, published an article Wednesday in which he pointed out that it is now a matter of victory or political and economical destruction for the Fatherland. Occasional setbacks, he said, could not be avoided, and he exhorted the people, especially the women, to have faith.

He urged that from the legislative tribunal, the pulpit and the professional chair there should flow an unceasing stream of warm and patriotic impulse.

Today Captain Newman of the Berlin war press bureau in an article blames the German nation, "which has become increasingly selfish and ungrateful," for the "petty cavilling spirit which makes it difficult to look to the future with confidence."

The Berlin Vorwaerts complains that the people are not told the truth, which it says is the cause for all rumors set afloat.

SOLDIERS TO AID EXEMPTION BOARDS

CAMP LEWIS, TACOMA, Wash., Sept. 6.—Local draft boards in the Northwest which have complained of difficulty in obtaining clerks are to have their problems solved by the assignment of drafted soldiers to these tasks. Five hundred limited service men are to be inducted into military service here immediately and assigned to draft boards in Washington, Oregon and Idaho.

As clerks for the draft boards, the men will receive $30 a month pay, the same as a private soldier, and $50 a month will be allowed for quarters, $5 a month for light and fuel and $37.50 a month for sustenance. The men will also receive their clothes and medical attention. They will wear the soldier's uniform at all times.

ESTABLISH LEAVE AREAS FOR YANKS

PARIS, Sept. 6.—Leave areas for the American expeditionary forces have been selected in the town of La Bourboule and Mont Dore, according to the Stars and Stripes, official newspaper of the American army in France. These towns are celebrated since the days of the Romans for their hot springs. They accommodate 4,000 soldiers. Situated at a high altitude, they will afford later excellent winter sports, such as skiing, snowshoeing, sleighing.

BRITISH LABOR IS FOR FREE TRADE

DERBY, England, Sept. 6.—The British Labor Congress by a majority of five to one today passed a resolution to the effect that the war has not changed the soundness of the principles of free trade and urging upon the government the danger of imposing tariffs on imports.

A resolution urging the government to grant home rule in Ireland was carried by acclamation.

THAT PAINFUL CORN
Can be removed with S. B. Corn Paint when others fail. Genuine only at Smith Bros.' Drug Store.
—Advertisement.

Order From Us By Mail

Take advantage of our free Mail Order service. Prompt and careful attention given to all orders. Satisfaction guaranteed or money back.

Central California's Largest Dept. Store
Gottschalk's

Introductory Sale of Dolls

Ordered Months Ago and Offered Now for First Time

A Special to Advertise Our Big Toy Department 69c

Our annual introductory sale of dolls will be held today. A fine new lot of dolls, worth considerably more than the sale price will be offered for this one day only at 69c each. They are washable dolls and hard to break. Dressed as boys and girls, and some with long baby dresses. See them in the window and you will fall in love with them immediately. Shrewd buyers will get the Christmas dolls from this sale now.

On Sale Today Only at This Price

It's Time to Get Ready for School

From Now Till School Opening It Will Be a Busy Time

All the boys and girls—the wee tots, the juniors and the nearly grown-ups to be outfitted for school with hats, frocks, skirts, middies, underwear, stockings, etc., will find the things they want here and at the right prices, too. Preparations have been made months in advance to take care of your needs in these great, up-to-the-minute departments.

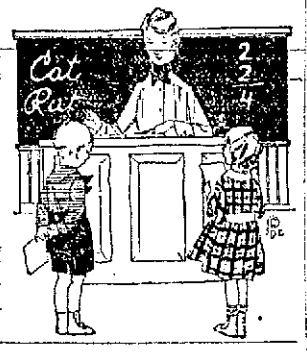

Children's Gingham Dresses

$1.23, $1.48, $1.98 to $5.98

Girls almost always like to have their wash frocks made of pretty combinations of materials and many of these are made that way. Then there are scores of styles in pretty plaids, stripes and plain colors daintily embroidered. All sizes from 8 to 14. An assortment that will surely please.

Large New Assortments of Children's Serge Silk Dresses—Coats anad Skirts

Special Lot of Silk Petticoats $3.28

A special offering of silk petticoats made of excellent quality taffeta in the new, changeable colors with pretty flounces. A variety of styles and most wonderful values for they are all worthfully $4.50 or more. Come early for best choice for the quantity is limited and the price extremely low for this quality.

$4 Black Taffeta Silk Petticoats $1.50

Broken line of black taffeta petticoats is offered at less than the cost of the silk in them. Only a limited quantity. Come early for these.

Boy's Wash Suits

$1.75-$1.98

They have just arrived and are very exceptional values indeed. They are made from washable materials in shades of blue, tan, blue and white, black and white, brown and white stripes, blue and white checks trimmed with white of contrasting colors and plain green. Remarkable values.

Women's Suits for Immediate Wear In the Correct Autumn Modes

Qualities and Styles That Will Fill Every Requirement

More new suits have arrived during the last few days—dozens upon dozens of them—including many complete new assortments at wonderfully low prices in view of present market conditions—Many of these are priced at only—

$22.50---$24.50 to $32.50

Made in the popular two-button sack and other favored styles in serge, poplin and gabardine. Colors include navy, brown, taupe and black.

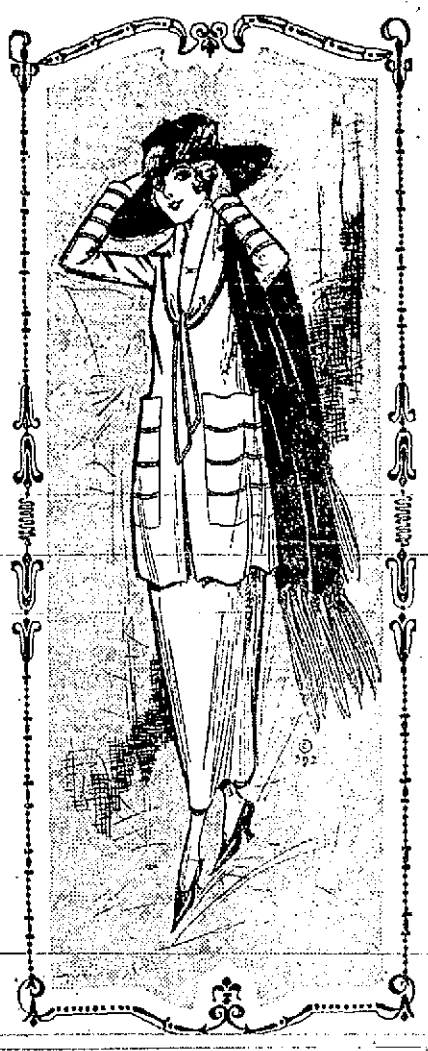

Coats for Autumn

Leading Styles and Fabrics

$24.95---$26.95 $29.95

Coats for the new season are here in abundance—smart styles in the most favored coatings with karami or beaver cloth collars and cuffs. The colorings include burgundy, navy, brown and taupe. All sizes for women and misses.

New Silk Dresses

$12.75-$16.75-32.75

Just the dresses for immediate and later wear. Striking effects in satin, crepe de chine and taffeta. Handsomely finished and trimmed. The colors include navy, tan, gray, Burgundy, taupe, brown and black. Large variety and very exceptional values.

Extra Today New Serge Dresses $12.75

Today we offer a most exceptional value in excellent quality serge dresses for women and misses in sizes from 16 to 42. Popular fall styles in shades of navy, burgundy, green and brown.

DOMESTICS AND WASH GOODS

Seamless Sheets $1.69
Seamless sheets finished with 3 inch hem. Extra good quality, free from starch.

Huck Towels 19c
Limited quantity at this price. Sizes 18x36. Cannot be duplicated at this price.

Zephyr Gingham 45c
Genuine Bates 32-inch zephyr gingham. Plain colors, stripes and novelty plaids.

Striped Ticking 35c
Regulation blue and white striped ticking for mattress covering and pillows.

22x44 Bath Towels 33c
Large size bath towels, full bleached and double thread. Hemmed, ready for use. Remarkable values.

Crochet Bed Spreads $3.25
Genuine Bates green label bed spreads; full double bed size. Best on the market and a remarkable value.

Today Is "Trimmed Hat Day"

With Marvelous Values For All the Family

Hundreds of fine advanced winter hats—at prices that cannot be found elsewhere. Finest materials, newest styles, and all the late colorings as well as black. Special orders and trims placed early in the day will be delivered for Sunday wear.

Trimmed Hats

$6.95--$7.50

Pokes—mushrooms—drooping styles, close fitting and tall turbans. Every correct and approved shape.

Misses', Children's, Hats

In our Misses' and Children's Department you will find a complete stock of hats for school, play and dress wear. Wonderful felt and velvet hats in a variety of shapes and colors.

Sensational values at ..... $1.95 and Up

Banded and Tailored Hats

Exceptional assortment of haters' plush, Lyons velvet and banded sailors. In black and colors, $3.95 and $4.95.

$3.95 and $4.95

LEADING SILKS FOR AUTUMN

Wash Silks $1.25 to $2.75 Yard
Fancy and plain effects in a beautiful range of color combinations including stripes for men's shirts, women's waists, etc.

Wash Silks $1.75 to $3.50 Yard
Plain color tub silks in shades of pink, flesh and white including satin, habutai, rough silks, etc.

Satin De Luxe—Superior Value at $2.25
Chiffon satin cloth with a charmeis finish. Rich in weave and lustre.

Georgette Crepe $1.98 to $2.98 Yd.
Forty inch all silk Georgette crepe in a very large collection of choice and stylish shades.

Black Silks at Popular Prices

36-inch Twill Back Satin	$1.35
36-inch Twill Back Satin	$1.50
36-inch Taiette Satin	$1.68
36-inch Heavy Satin	$1.85
Heavy Dress Satin	$2.25 and $2.50
36-inch Black Taffeta	$1.45
36-inch Black Taffeta	$1.50
36-inch Black Taffeta	$1.68
36-inch Black Taffeta	$1.75
36-inch Black Taffeta	$2.00

New Silk Blouses for Fall

Very Dainty Styles of Georgette & Crepe de Chine

$3.49---$4.95 $5.95

A charming new variety of autumn blouses has recently been received. They are the approved modes for the new season and the prices have been marked very low for blouses of such excellent quality and style. They come in white, flesh and navy as well as the new brown shades with latest turn down and collarless effects. Some are daintily trimmed with lace and colored embroidery, others with small folds of satin and clusters of pin tucks. Be sure and see them before purchasing. You'll surely want some when you see them.

MEN

See These New Golf Shirts at

$1.50

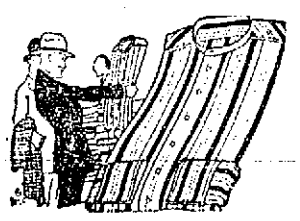

They come from one of the country's foremost Shirt makers and are made in the popular French cuff style in a complete range of sizes from 14 to 17 1-2. Values that are truly remarkable. Wise people will get a supply now.

Nobby Ties New Patterns 50c
Just received a new assortment of men's popular priced neckwear in a wide range of stripes and neat small figured effects in many favored shades including blue, brown, lavender and tan.

Hosiery for Young and Old

A Most Complete Stock is Here

WOMEN'S 50c FIBER HOSE, 45c
Women's fancy fiber silk hose, in black, white and brown; 50c quality.

CHILDREN'S 25c COTTON HOSE, 15c
Children's white cotton hose, with double heel and toe; 25c value.

WOMEN'S 75c FIBER HOSE, 55c
Women's fibre silk hose in black, white and gray; double sole and toe.

CHILDREN'S 25c HOSE, 19c
Children's black cotton hose, with double heel and toe; 25c quality.

Crockery---Hardware---Housewares

From Central California's Largest and Finest Stock

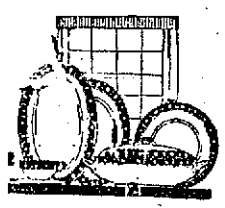

Extra special—56-piece dinner set; $15.00 value for $7.98
On sale while they last at this price. Wonderful value.
Jelly glasses and moulds with tin covers, dozen 45c
Lamp chimneys, No. 1 size 15c
Lamp chimneys, No. 2 size 20c
Rochester or Rayo chimneys 20c
Nickeled lamps; round burners with 10-inch white dome shade, complete $2.98
Hand saws; fine quality 85c
Hammers; cast steel; splendid value 45c
Detroit Jewel cabinet gas ranges, special $45.00
Connections free. Easy terms.
Simplex oil cooking stoves; sold most places for $19.75. Our price $17.50
Portable ovens, glass doors, 2 burner size. Special $3.98

Crepe paper napkins, pkg. of 100 ..... 15c
Brass wash boards 75c
Wash boards, choice of several kinds 50c
Canteens and water bags, to close out, 1-2 off regular prices.
Toilet paper; excellent value; 6 rolls 25c
Indian alarm clocks; big value at $1.25
Vases; clear crystal glass; 16 inches tall. Special 25c
Climax food chopper; No. 2 size. Special $1.25
Water pails; galvanized; 12 quart size 50c

Gem bread toaster, for use on gas or oil stoves. Special 25c
—Cast iron frying pans, special 48c
Babbitt's cleanser, 3 cans for 10c

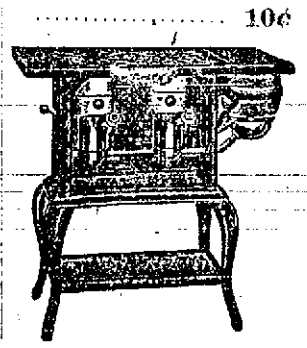

O'Cedar Mops

48c

Big sale of O'Cedar Mops. Today special at 48c complete.

Table Tumblers, 9 oz. size, plain, clear glass, special 5c
Tall Comports, Colonial style, special 25c
Tumblers, table size, banded patterns, special 10c
Water Set, Colonial style, 1 3-pint jug and 6 tumblers, special per set 98c

Comports, 6-inch size, fancy pattern, special 10c
Cereal Jars, 3-pint size, special 25c
Salt and Pepper Shakers, pair special 25c
Clear crystal Glass Jugs, $1.00 value, special 48c

NEUTRALS SPREAD MUCH PROPAGANDA

Hindenburg Urges German People to Ignore "Scraps of Paper"

COPENHAGEN, Sept. 6.—Field Marshal Von Hindenburg, according to dispatches from Berlin, has issued a proclamation to the German people, declaring the enemy, in addition to the armed offensive, is conducting an offensive by printed matter containing "most insane rumors," which are distributed in Switzerland, Holland and Denmark, from which countries they are spread throughout the whole of Germany.

The field marshal warns the people "to be unanimous against this enemy who fight with scraps of paper and rumors intended to sow dissension and disunion among ourselves and between us and our allies," and exhorts all Germans to remember "these poisoned scraps" come from the enemy.

Field Marshal Von Hindenburg, whose vigor and fresh appearance are emphasized by correspondents, is also quoted as saying in a recent interview:

"The fact that the Austrian offensive on the Piave was not carried out must not be taken to tragically. It certainly was not for a lack of courage, for the troops fought splendidly. The reason must be sought in the flooding of the Piave."

The field marshal said he looked with confidence to Albania and Macedonia "while in Palestine the English had not succeed with numerous bloody attacks in shaking the resistance of the Turks." He also referred to the British expeditions in Persia and on the Murman coast and then said:

"The decisive battle for the Central Powers, however, is taking place on the western front, where the Central Powers are standing shoulder to shoulder in a defensive battle.

"It is true we are suffering grievously from the war, but we shall emerge stronger from it, we shall return home after the glorious battle to assured peaceful labor and then pluck the fruits of our fight.

"To this end the watch word is 'persevere.' We may look sincerely into the future."

NO TIME NOW FOR PEACE OFFENSIVE

WASHINGTON, Sept. 6—Germany and Austria have agreed that the present is no time to start a peace offensive, according to a dispatch from Switzerland today reporting on the recent conference at Vienna between Admiral Von Hintze and Count Burian.

This message says the Teutonic foreign ministers agreed that the Entente must be made to realize that Marshal Foch cannot break the German front and that years would be required to defeat Germany.

ABOLISH FOREIGN LANGUAGE COURSES

CHICAGO, Sept. 6—The Chicago Board of Education today voted to discontinue the teaching of German and all other foreign languages in the elementary schools this year.

ARMIES OF ALLIES STEADILY ADVANCE ALONG WHOLE FRONT

(Continued from Page 1.)

ette and on the terrain between that river and the Oise. They are approaching if they are not actually on the Hindenburg line at St. Gobain massif.

Reach Petit Barisis.

WITH THE FRENCH ARMIES IN THE FIELD, Sept. 6.—(By the Associated Press — Afternoon.) — French troops this afternoon reached Petit Barisis on the side of the lower forest of Coucy and immediately in front of the Hindenburg line.

Take Towns Near Peronne.

BRITISH HEADQUARTERS IN FRANCE, Sept. 6.—(Reuter's, evening.) —British troops today captured the towns of Nurlu and Templeux-la-Fosse, northeast of Peronne.

REVOLUTIONARY SPARKS FLYING

BRITISH HEADQUARTERS IN FRANCE, Sept. 6.—(By the Associated Press.)—Sparks of revolution seem to be flying in the German army. Prisoners taken by the British mention the distribution of pacifist and revolutionary pamphlets among the troops.

One recently returned from leave said when in company of a large number of Bavarians he was shown revolutionary pamphlets which he was told were being widely circulated. All the pamphlets were violently anti-Prussian and appealed to the men to refuse to fight.

It was said that during the recent fighting the commanding officer of the 137th pioneer battalion of the 52nd division was shot by his men when he attempted to stop a panic stricken rush from the trenches.

A battalion surgeon captured said all the regimental officers he knew believed that General Ludendorff would fight delaying actions until the Allied offensives had died out, the same as the Allies did, at the same time, saving his "elite divisions" for a counter stroke, preparations for which were now being made.

If the Allies ever reached the Rhine, said the doctor, Germany would make peace, no matter at what price.

The doctor seemed considerably perturbed that the Rhine might be reached.

AERIAL MAIL MAN REACHES CHICAGO

CHICAGO, Sept. 6.—Max Miller arrived in Chicago at 7:05 tonight with the first aerial mail from New York. He left the eastern city at 7:09 eastern time Thursday morning, requiring 36 hours and 56 minutes for the trip. Much of this time was consumed in an overnight rest at Cleveland, the aviator having been driven 150 miles out of his course yesterday near Pittsburg.

DEBATE STARTED ON REVENUE BILL

Greatest Revenue Measure in All History, Declares Kitchin.

WASHINGTON, Sept. 6. Without evidence of political division, Congress today began work on the greatest revenue measure in all history, providing for the raising of twenty-four billion dollars $8,000,000,000 in taxes and twice as much in bonds to pay America's share of the cost of the war next year, and for loans to its co-belligerents.

In the House Democratic Leader Kitchin, chairman of the ways and means, explained the draft of the bill while hearings on it were began by the Senate finance committee. Mr. Kitchin's explanation was interrupted by adjournment for the day, after his general discussion of the bill and specific reference to the income tax. Beginning with the excess and war profits levies tomorrow, he expects to devote all of the session to completing his statement.

With Representative Fordney of Michigan ranking Republican committee member and others, expected to speak on the bill, indications tonight were that formal registering of the measure, section by section, for amendment would not begin in the House before Tuesday or Wednesday.

Chairman Simmons of the Senate finance committee, having heard Mr. Kitchin's statement, said he hoped the bill could be a law by the middle or last of October.

"This bill marks an epoch in revenue legislation of the world," Mr. Kitchin told the House. "It levies twice as much as any nation since the beginning of time has tried to collect from its people."

The taxes, the chairman admitted will be hard to pay, but he asserted they would be borne "without injury to an industry or individual, and that not a protest against the bill had been made by American business. American business, he declared, is too patriotic, too loyal, too big, to think of shirking the financial burdens of the war.

The war revenue measure, Mr. Kitchin declared, is designed to bring to the government the funds absolutely necessary for the war on Germany, places the burden equally and equitably and the committee hopes it will meet with the approval of the administration and the treasury.

SAYS HUN PRESS ONLY FREE PRESS

AMSTERDAM, Sept. 6.—"Intellectual weapons play in this war as influential and important a role as the battlefield and diplomacy," said Admiral von Hintze, the German foreign minister, in a speech at Vienna, in which he was emphasizing the importance of everything being done to bring about an honorable peace. The speech was delivered at a reception of members of the diplomatic corps and the journalists.

Complimenting the press for worthily buoying the spirits of the people, Admiral von Hintze said:

"This task is not always a light one, especially when the news does not tell of triumphs and laurels; when we often have to renounce these and for strategical reasons undertake a tactical withdrawal of troops.

"One knows from the experiences of this war how short the duration of such fluctuations are," he continued. "For example, Galicia and East Prussia. But they teach us that we have no reason to lose hope. When one wants to pluck roses, one also must expect to be pricked by thorns.

"Just as peace came in the east it will come also in the west. Though perhaps it will take some time, we need not be discouraged by the enemy's cries of victory. Among our enemies the press works under state control and the newspaper writer failing to represent the government view is simply sent to prison.

"We in Germany and Austria-Hungary, on the other hand, stick to a free press. Even under war's compulsion we do not want to shackle public opinion. Only in that way does politics promise success. That is my profound conviction."

GUARD EXPENSE TO BE DISCUSSED

SAN FRANCISCO, Sept. 6.—How to meet the expense created by providing armed guards and installing special lighting systems and other fire preventive equipment in warehouses in California containing foodstuffs will be discussed at a meeting to be held here in the offices of the State Council of Defense next Wednesday.

The council issued today more than 200 invitations to warehousemen and owners of food suplies in the Sacramento and San Joaquin valleys to attend the meeting.

PEAIRS WILL NOT SUCCEED CARNAHAN

SACRAMENTO, Cal., Sept. 6—The appointment of Judge Howard A. Peairs of Bakersfield, Cal., as state commissioner of corporations to succeed H. L. Carnahan, has been withdrawn, it was announced today at the governor's office. It has been definitely decided that a constitutional provision would prevent Judge Peairs from accepting because he is a member of the judiciary, it was stated.

SLIGHTLY RESIST AMERICAN ADVANCE

(Continued from Page 1.)

the desolate valley of the Vesle between Bazoches and Fismette the Germans burned the freight cars along the railroad and the twisted skeletons of the cars are standing on the tracks.

The trees on the roadway between Bazoches and Fismette had been cut down. The stone houses in Fismette have shell holes in their sides and roofs and some were smashed by German bombers who vainly endeavored to drive out the Americans.

NORWAY'S SHIP LOSSES.

LONDON, Sept. 6.—Norway lost thirteen vessels aggregating 22,576 tons through war causes in the month of August, the Norwegian legation announced here today. Two Norwegian sailors lost their lives.

Phone 4000 — **The Wonder** — A Store of Women's Fashions — Corner J and Tulare

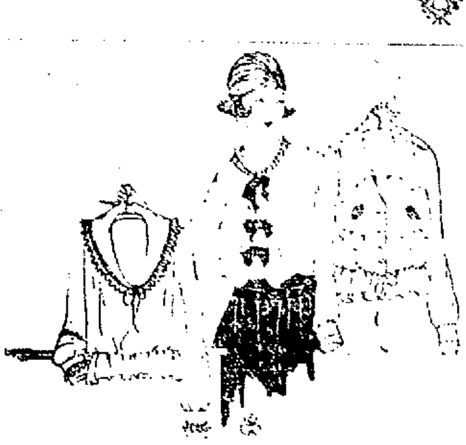

Special Clearance Today

Fine Voile Waists 3.98

Reduced From 4.95, 5.95 and 6.95

Any woman in need of fine Blouses should not allow this opportunity to pass without securing a supply.... The assortment to be on sale, beginning today, embraces a wide variety of high-class Blouses in many different styles, both voiles and organdies, none were less than 4.95, many were 5.95 and 6.95—choice today at 3.98.

Buy Fall Apparel Now

Early Buying Always Advantageous, This Season More Than Ever Before

What day will you want a new suit, coat or dress? Perhaps impossible to foretell at the present moment.... Isn't now the time to provide for the day when it will be wanted—now, when service is at its best—now, before the rush of the busy season begins—now, when there's practically unlimited choice and we are in complete readiness to serve you.

Special Clean-up TODAY ONLY

38 Wash Dresses

Offering Wide Choice 7.50
Originally 12.95 to 19.75

Thirty-eight pretty dresses worth up to $19.75 at $7.50.

The present outlook is for higher prices next season—the wisdom of securing one or two of these pretty dresses at about half present worth is readily obvious—a matter of prudence and economy.

Silk Stockings

In Neat Stripes

95c

Values That Are Becoming Very Scarce

Very unusual values are these remarkably good—especially serviceable silk hose that are priced at 95c—values that are very rare and difficult to procure.

Special for Today

Smart Fall Hats 7.95

Typical Autumn Modes Featuring Both Value and Style

The WONDER milliners have planned especially for Saturday shoppers and planned beautifully.... The special offer will include a splendid selection of modish hats in both tailored and semi-dress models—

Velvets in black and colors for street, school and all ordinary wear. Extra special value at 7.95.

SPECIAL SATURDAY SHOWING

New Fall Suits at $35 and 37.50

Embracing a Wide Variety of Carefully Selected Models

—Modes simple, yet delightfully new and handsome.... At these prices, $35 and $37.50, we present a very wide variety of cleverly designed models —so diversified are the new fashions that individuality is assured for all. The rich autumn tones of brown, gray, taupe and blue predominate, and the trimmings are of buttons, braids and furs.

Elegant Coats 37.50

A Distinctive Model Embodying New Style Features and Extra Value

Women who appreciate the new will be captivated by the smart lines of these wonderfully fine coats at a special low price—of heavy winter velour, in brown, navy, burgundy or black, with a wide collar of rich beaver plush—they are the embodiment of the new winter mode.

Chemise

Envelopes

"Juno Silk"

1.98

—of beautiful texture, these garments are daintily finished with silk bodices or finished with deep edging of lace (flesh and pink).

The Wonder Underprice Cash Downstairs Store

Special Saturday Sale

Silk Poplin Petticoats

A Rare Opportunity— 2.47 garments of serviceability combined with good appearance.

White, Black, Rose, Copenhagen

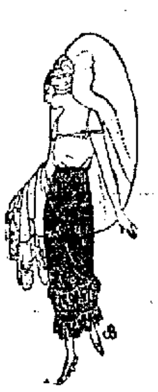

Children's Hats

For School or Dress— Special New Showing

1.67 to 3.87

VOILE WAISTS

Pretty Styles, Surprising Qualities

97c and 1.17

HOT WATER INSTANTLY

FOR EVERY HOUSEHOLD NEED

DISHWASHING
LAUNDRY
SHAVING
BATH

only a few of the many things for which hot water is a daily requirement in the home.

An Automatic Gas Water Heater

Quick, Convenient, Economical

Provides steaming hot water for every household use.

Just Turn the Tap—That's All

Get your heater. Consult your dealer or call on us for further information.

Pacific Gas and Electric Company

JAY AND TUOLUMNE STS. TEL. 3520

This Store Will Be

Closed All Day

Today on Account of Jewish Holiday

Fresno Outfitting Company

1238-44 J STREET

Today and Tomorrow and the Next Day—and

The next four days in every week; the Dental Service DR. SPANGLER features is

ABSOLUTELY PAINLESS!

DR. N. R. SPANGLER

1033 JAY ST., FRESNO

The Fresno Republican

Published daily by the Fresno Republican Publishing Co. Entered as second class matter January 27, 1901, at the Post Office at Fresno, California, under the Act of Congress of March 3, 1879.

MEMBER OF THE ASSOCIATED PRESS
The Associated Press is exclusively entitled to the use for publication of all news credited to it or not otherwise credited in this paper and also the local news published herein.

Subscription Rates—Payable in Advance
Daily delivered by carrier ... per month
Daily by mail, First and Second Zones ... Third Zone, ... Fourth ... Fifth and Sixth ... Seventh, 35c; Eighth, 45c.

CHESTER H. ROWELL, Editor and Manager

HENEY'S VIEW THEN

An interesting sidelight on the present attempt to make Heney the Democratic nominee is shown by recalling that some years ago when the nonpartisan primary was introduced for the selection of municipal officers, it was Heney himself who suggested the idea of applying the same principle to partisan primaries. In the nonpartisan primary any person who receives a majority over all his opponents combined is elected at the primary and does not have to be voted on at the final election. Heney's suggestion was that any candidate in partisan primaries whose total vote was a majority of all the votes cast for all the candidates in all the parties should thereby be elected. The idea was given serious consideration at the time, but the objection to it was that there might be a hot contest and therefore a very large vote in one party, while there was no contest and therefore possibly a very small vote in the other party and that therefore the person winning the primary of the numerously-voting party might be elected over the candidate who was the unanimous choice of the other party, and possibly the majority choice of all the people. The question, it will be seen, was intelligently debatable either way. The interesting thing is that Heney was on the side which, if applied to this primary, would have eliminated him and probably Stephens also, and left Rolph, who is now disqualified from running, as either the elected governor or the sole nominee qualified to run.

SOLDIERS' PAY

Soldiers drafted into special service and assigned to clerical work in San Francisco receive a total of $87.50 monthly. This includes the $30 base pay of a private and $57.50 additional allowance for quarters, heat, light and subsistence. There is no allowance, of course for clothing and shoes, since these are provided directly, but they would bring the total amount well up toward the $100 point.

This is a fair measure of the wages paid an American soldier. He gets on the face of it $30 a month to begin with as a private, and may run up to a great deal more than this as a noncommissioned officer. But considering the other things he gets, he is financially practically in the $100 a month class, which is twice the average wages paid to all sorts of workers in the United States and is probably at least equal to the average wage earned in civil life by the selected class of persons taken for soldiers. There is, of course, no pretense of paying soldiering on a wage basis. Soldiers are maintained in their work, not paid for it. In fact, it is a question whether confusion of thought on this subject did not put the pay of the American soldier in this war too high. When we have a small army we can afford to be liberal just as a matter of sentiment. With a large army every dollar paid for one thing makes more difficult and sometimes impossible the paying of a dollar for something else. The married soldier now is supposed to get along on $15 a month and his keep, and finds no difficulty in doing so. The rest, plus a maintenance allowance, goes to his wife and children. If the unmarried soldier had to get along on the $15 a month too, there would be more money for more liberal allowances for dependents. Even on a $15 a month basis the American soldier would be getting the equivalent of $50 or $55 a month. However, we shall probably continue both to pay the soldiers and to support the dependents with the utmost possible liberality, and there is some pleasure in realizing that this liberality is not on the $30 basis which appears on the face of things, but on the $100 basis which the allowances cover.

WAR CONSCIOUS

Perhaps nothing better illustrates the growth of the war spirit than General Crowder's suggestion that employers or interested dependents should not fail to file formal exemption claims in cases where the registrants themselves will not make any such claim. The provost marshal general feels that failure to present legitimate exemption claims for "sentimental reasons" will almost certainly work hardship and injustice.

Of course this is true, and the neglect to claim legitimate exemption is likely to defeat in some measure the vital principle of the "selective" service. This will produce in the draft, in part at least, the very great evil that resulted in England in the early days of the war—the enlistment of many men who were needed more at home than at the front.

Nevertheless, the sentiment of which General Crowder speaks will outweigh other considerations. Where there is not actual dependency comparatively few men are likely to claim exemption on industrial grounds. While many industries are essential the average man will feel that he would be writing himself down as considerable of an egotist to claim that he is essential to any particular industry. Such a claim seems to negative morality.

But the point is that no such suggestion of vicarious claim was urged in the former conscription. That does not mean that men from 21 to 31 are less patriotic than men from 31 to 45. It simply means that this is the second draft, that in the last year we as a nation have become more war conscious. Many a man doing infinitely more important work here than that particular man could possibly do "over there" ... should be on the firing line. He will make no claim for exemption. War means that we are all for the fight. And it also means that if the new army is to embody the principle of selective service, the exemption boards must in large part apply the principle.

UNHAPPY BUILDERS

The builders of the old city hall in San Francisco who on February 22, 1872, enclosed in its cornerstone a greeting to those who were to open it in 2072, saying "Be virtuous and you will be happy," were exceedingly wise in choosing the date at which this interesting exhortation was to be read. In 2072 it might have been taken seriously. The statement is obviously true. Those who are virtuous will be happy. Possibly it shows a false perspective to say that the resultant happiness is the reason for being virtuous. Virtue is a better thing than happiness, and one should be virtuous whether it produces happiness or not. But the point is not that the sermon is good or bad, but that the generation of 2072 might have forgotten how far the preachers of 1872 were from living up to this sermon. The earthquake of 1906 unfortunately uncovered some of the graft of these very commissioners in building this very building and there are too many people now living who remember a great deal more of their graft. If one is to preach a virtue which he does not practice, he does well to choose his audience. Distant posterity is the safest one.

FRENCH PLACE NAMES PUT IN YANKEE SOUNDS

The Republican will, from day to day, publish in this column transliterations of the pronunciation of French place names now appearing in war reports. It should be understood by readers unfamiliar with French sounds that these spellings given here are only approximations, partly because many French sounds are not found at all in English and partly because it is difficult, with the great number of written equivalents for English sounds, to indicate which one is intended in the particular case. It will be found, however, that these values given here are fairly close to the true ones, if the following rules are kept in mind:

French speech is best imitated by accenting every syllable equally, with possibly a greater stress on the last.

The "n" or "m" sound at the end of a syllable is a very slight nasal, best imitated by dropping the sound altogether rather than by pronouncing it, as is usually done, as "ng."

The "*" sound as in "Somme", "Bretonneux" and the like is approximately of the quality of "uw" in English, but pronounced so much shorter as to approach the sound of "u" in "up."

In this table "y" always has the value of a consonant.

In the English equivalents here given, the values usually attached in current American schools, such as those in Webster's dictionary, are employed.

Spelled.	Pronounced.
Armentieres	Ar-mah-tyair
Arras	Ah-rass
Bapaume	Bah-poam
Bouchavesnes	Boosh-ah-vain
Bullecourt	Bil-l*-coor
Cagnicourt	Cahn-yee-coor
Chauny	Show-nee
Chemins-des-Dames	Sh*-ma*-de*-dahm
*"a" as in "at"; "e" as in "met."	
Douai	Doo-ai
Epinancourt	Ep-ah-nah-coor
Estaires	Es-tair
Graincourt	Gra*-coor
Ham	[illegible]
Juvigny	Zhoo-veen-yee
Laon	Law
Lens	Lahs
Lille	Leel
Moeuvres	Mu*vr
*"u" as in "up."	
Nord	Nor
Noyon	Nwah-yaw
Peronne	P*-rawn
Quenn?	Kah
Quentin	Kah-ta*
*"a" as in "at."	
Rancourt	Rah-coor
Rouy le Petit	Rwee-l*-p*-tee
Soissons	Swah-saw
Vaast	Vahst
Vesle	Vail
Vauxaillon	Voaks-ai-yaw

BOY PICKPOCKET ARRESTED HERE

Ray Olds, a 17-year-old youth, was arrested at the Courthouse yesterday on the charge of being a pickpocket, when he snatched a purse from a young woman. He claims to have arrived recently from the east. Olds was arrested by Patrolmen Sayre and Hulbert and may be given a hearing in Judge Briggs' court today.

NEED TO LISTEN

"I suppose it is a great deprivation to your deaf friend not to be able to go to the theater."

"Oh, she can go to movie pictures and grand opera."

"Higgins prides himself on being good-natured." "Yes. He makes sure of being comfortable himself, and never listens to other people's troubles."—Washington Star.

RUNNING NECK AND NECK

They say the kaiser is ageing rapidly. Equally rapidly is he becoming a sadder, if not a wiser, man.—Virginia Pilot.

BEST MAN WINS

"So the bride eloped with the groom's man. Why do you suppose she did that?"

"Because he was the best man."

Citizen—"Unless I am mistaken you are the party I gave ten cents to yesterday." Beggar—"Quite so, sir. Did you think a dime would make a new man of me?"—Boston Transcript.

"Semper fidelis," announced the hostess. "Dat's me." "Sic semper," chirped the head of the house, and the bulldog promptly responded. [illegible] Journal.

"Do you think it right for a wife to go through her husband's pockets?"

"I don't know about its being right, but I know from my own experience that it is often unavailing."—[illegible] American.

She—Alice and I can hardly understand each other over the 'phone.

He—Well, talk one at a time.—Boston Transcript.

"Higgins says he is overworked." "He is," responded Miss Cayenne. "I doubt if any work could be done that would not put an undue tax on his limited capacity."—Washington Star.

CONSTIPATION

Is the cause of much sickness at this time of year. Take Smith Bros.' M. A. C., which never fails to give results. At all druggists.

—Advertisement.

Fresno's Yesterdays

Taken From the Files of the FRESNO REPUBLICAN

Forty Years Ago.

Mr. and Mrs. C. P. Erikson, who have recently returned from a visit to Arizona, have resumed the management of the Fresno Hotel, which they have put into first-class order. The hotel will hereafter be open nights and a porter at the ... will attend the arrival of all trains.

The ... had ... with ... during the week. As the present school building has accommodations for two teachers only, the use of the Fresno church has been very kindly given for the primary classes till other room can be provided.

The money for the District School bonds was paid into the county treasury last Thursday. The sum paid was ... for $1,000 in bonds.

Twenty Years Ago.

L. S. Ewing has returned from San Francisco, where he attended the convention of the Pacific Coast jurisdiction of the Woodmen of the World. A reserve fund was established, the interest on which will keep down the ... The Women of Woodcraft were admitted as an auxiliary of the order of Woodmen of the World. Mr. Ewing was elected head ... and will go to Denver next August to attend the executive council, and the following August will attend the next convention at Salt Lake.

Ten Years Ago.

Vernon Arena, Los Angeles.—Stanley Ketchell of Michigan, former middleweight champion of the world, was knocked out in the twelfth round at Jeffries' Vernon Arena at 4 o'clock this afternoon by Billy Papke of Illinois, who is now middleweight champion of the world. It was a case of an Illinois Thunderbolt against a Michigan Killer, and the Thunderbolt won. Both men entered the ring in apparently perfect condition and neither had ever been knocked out. Ketchell had a decision over Papke in a previous ten-round bout. Both men are as clean looking prizefighters as one sees, but the bout ended as one of the bloodiest in ring history.

ARGENTINE LINES ON WAR ISSUES

Buenos Aires, July 15.—(Correspondence of The Associated Press.)—Argentina's policy toward the belligerents in the world war was involved in the decision of the Chamber of Deputies on July 3 to make July 14, France's national holiday also and again a day for national celebration in Argentina. Friends of the Entente nations consider the action of the Chamber of Deputies in adopting this measure to indicate that the majority of the members of the chamber are pro-Entente.

President Irigoyen is placed in a difficult position by the passage of this measure. During the debate in the Chamber of Deputies there was a sharp alignment of pro-Entente sentiment in support of the proposal to make Bastile Day a national holiday in Argentina. No one but the Germans and their sympathisers opposed the measure. These latter contended that the Germans would be offended if July 14 was made an Argentine holiday and that they would regard it as a breach of neutrality.

It was generally admitted in the lobbies of the Chamber of Deputies that the July 14 holiday proposal was designed by the enemies of the President to force his hand. He must either veto or sign the bill. If he signs the bill friends of the Allies will claim it as a friendly action toward the Entente nations. If he refuses to sign it his enemies declare that his veto will be considered as a definite stand in favor of Germany.

There was a hot contest over the measure. It caused a split in the radical party which has supported the President and there are now two distinct groups in that party. It is believed here that each group will have its own candidate for president when the next elections are held.

The first group contains the clericals and the conservative radicals, including those two who to Germany, Spain and Mexico. The other group, called the extremists, is composed of the radicals whose sympathies are with the Entente cause in the war.

The clerical or conservative wing favors strict neutrality by Argentina in the war and is antagonistic toward the British and American trade invasion of South America; while the other wing is friendly toward both British and Americans. The latter demand a frank expression of sympathy toward the Entente Allies.

SEMENOFF FOLLOWS UP HIS SUCCESS

HARBIN, Manchuria, Friday, Aug. 30.—(By the Associated Press.)—General Semenoff, at the head of anti-Bolshevik forces in Siberia, is following up his success in capturing the Borzia station on the Trans-Siberian line near the Manchuria-Trans-Baikal border, the Bolsheviki having ... to destroy the bridge at that point.

A ... to advices here, it will be impossible for the main force of the Czecho-Slovaks to move ... Manchuria ... [illegible]

RADCLIFF RESIGNS AS CAPITOL SUPT.

[illegible]

REFUGEES ARE SAFE

[illegible]

RECRUITING OF ... KILLED

[illegible]

STORIES OF SPIES

By Albert Payson Terhune

No. 54: VAN DER BLANK,

The Spy Who Betrayed Edith Cavell.

His name is known to the German authorities, who profited so vilely by his filthy services. It is known to his heartbroken father, who openly disowned his renegade son. It is known to few Belgians, who speak it in whispers of shamed contempt; but it is not known to the world at large.

The name was "Van der" something. The last part of it has been suppressed by the spy's luckless fellow-countrymen, and he is usually spoken of as "Van der Blank." By that name let us refer to him in this brief story of his dirty career.

Van der Blank was a Belgian. His father and the rest of his family were staunch patriots. He himself posed as a patriot and enjoyed the trust of those about him.

Probably he was honest enough, to begin with. He had had no chance to be anything else. He was a low-salaried clerk in a government office at Brussels.

His father, an ex-army officer, had hoped the youth would follow the profession of a soldier. But Van der Blank lacked any wish to risk his life on the field of battle or to endure the routine hardships of a soldier.

It was easier and pleasanter to live safe at Brussels, where drink and other forms of dissipation, dear to his heart, could so easily be procured.

But dissipation is not on the free list. And Van der Blank's wages were small. He fell into debt, and as he could not get much credit he was in danger of having to reform and cut down all expenses for sheer lack of ready cash.

Dissolute Youth Turns Spy

He was just the sort of man whom Germany loves to employ as a spy, for he was at the point where he would do anything for money. German agents in Brussels had long made a note of his name and his habits and characteristics. Presently they found work for him to do.

While his fellow-countrymen were winning the wonderful admiration of the whole world for their splendid self-sacrifice and patriotism young Van der Blank was getting good pay for light labor.

Briefly the situation is sized up by Ambassador Brand Whitlock's secretary, as follows:

"The Germans had become aware of a 'leak,' across the frontier, through which filtered numerous young men capable of bearing arms against them and anxious to do so. Van der Blank, affecting profound patriotism and professing deep hatred for the violators of his country, requested to be helped into Holland.

"It was during the summer of 1915. The German net was tight-drawn around Brussels. Yet, through some clever agency, Belgian youths were constantly smuggled through the meshes of that net, whence presently they joined the Belgian or the French army.

"Thus, instead of remaining helpless prisoners in the captured city, they took their places eagerly in the ranks of Germany's foes.

"To stop this sort of thing the Germans sent Van der Blank secretly among his fellow-countrymen to learn what he could about the leak, and he was not long in discovering what he wanted to know.

Belgian Betrays Miss Cavell

"He found that Miss Cavell and a man named Baucq and one or two others had a system for smuggling Belgian patriots out of the German lines. By pretending to be such a patriot he got all the evidence needed to cause the execution of Miss Cavell and of Baucq and the temporary breaking up of the system they had inaugurated. Van der Blank's detestable work was done and he prepared to revel in its large cash profits. But he had not gone about the betrayal with the secrecy that a cleverer man would have employed; and he had somehow excited suspicion.

"Finding he was suspected, he dared not stir abroad by night or unguarded. But, one night, he was lured from his wonted caution. He was induced to enter a dark street, and a few hours later the German patrol found his dead body, with two bullet holes through it, sprawled in the mud of the highway."

The story of Van der Blank's killing will be told in a later article of this series—the "inside" tale of his death and of the avenging of Edith Cavell's execution.

ALLEGED SLACKERS LOUDLY JEERED

NEW YORK, Sept. 6.—Scores of "slackers" and "deserters," a total ... alleged evaders of the draft when they were ... into court from army trucks and ... of crowds which flew ... in front of the federal building in Brooklyn today. ... [illegible] ... until their ... could be ...

U. S. S. LAKE OWENS SUNK BY U-BOAT

WASHINGTON, Sept. 6.—The navy department was informed today that the American steamer Lake Owens had been sunk by a submarine. Five members of the civilian crew are reported lost.

The steamer, an army cargo carrier of ... tons, was sent down by gunfire in foreign waters September 3. All members of the naval guard were saved and only one, Chief Boatswain's Mate H. W. Lincoln, is reported slightly injured.

Except for the five missing, all members of the crew have been landed. Six are seriously wounded.

WOMAN'S BOARD IN REPUBLICAN PARTY

... Women ... the ... Republican party ... William H. Hayes, of the Republican national committee, was ... Wednesday ... held a conference with Representative Republican women ... of ... a Republican Women's ... executive committee ... the Republican committee ... and means to insure the fullest possible participation by Republican women in the party's affairs.

The following committee was named: Mrs. Medill McCormick, Illinois, chairman; Miss Mary Garrett Hay, New York; Mrs. Florence Collins Porter, California; Mrs. W. A. McCarter, Kansas; Mrs. Josephine Corliss Preston, Washington, and Mrs. Raymond Robbins, Illinois.

This committee adjourned today after a two days' session, at which a definite plan for the active participation of women in the party's affairs was discussed. The committee will submit its plan to the Republican national committee when that body meets in Washington, D. C., next December.

Clear "Over the Top"

By J. H. Cassel

NOW IS THE TIME TO BUY NEW THINGS FOR THE HOME

Our Stocks Were Never So Complete as They Are Now

Our Prices Are Sure to Interest You

NEW METHOD GAS RANGES are the most sanitary and the greatest gas saving range on the market today.

W. Parker Lyon FURNITURE Co.
1134-1140 I St.
EVERYTHING FOR THE HOME

BEECHAM'S PILLS

When your head aches, it is usually caused by your liver or stomach getting out of order. These "sick headaches" quickly disappear as soon as the stomach is relieved of its bilious contents. Right your stomach and regulate and tone the liver with Beecham's Pills, which rapidly improve conditions and promptly

Help Headache

Directions of Special Value to Women are with Every Box.
Sold by druggists throughout the world. In boxes, 10c., 25c.

Weiser Jensen Co.
EXCLUSIVE OPTICIANS
2015 TULARE STREET FRESNO, CAL.

are now open in their temporary location at 2015 Tulare Street.

Dr. Weiser will be pleased to meet his old customers and the public.

New Fall Gloves

—**Real French Kid Gloves**; over-seam stitched; two-clasp wrist; in colors of black, white, tan, chocolate, gray and champagne Gloves of select quality in all sizes at........ **$2.50**
—**Fine Tricot Silk Gloves**; Niagara make; in black or white; all sizes at ... **85c**

Radin & Kamp

The store that sold over a Million last year — Why?

Veils At 75c

—Round or square mesh Shetland Veils in colors of black, white, gray, emerald, taupe and navy; 1 1-4 yards long, 18 inches wide. Splendid for face or hat drape; assorted styles; fancy borders, at **75c**

Auto Flags

—Complete with metal holder
—1 Flag **50c**
—2 Flags **95c**
—3 Flags **$1.25**
—5 Flags **$1.75**

—Here Is a Message of Vital Importance If Savings of $20 to $50 Mean Anything to You!

$55, $65 and up to $85 Winter Coats At $37.50

A Wonderful Advance Sale of The Finest New Coats for Women and Misses

—Hundreds for your selection—and every one has our guarantee that no such value—or any even to compare with these coats will be obtainable again this season.

—Preparations for this sale date back as far as last February—when we found several coat manufacturers with hundreds of lengths of high-grade materials which at that time averaged $3.50 a yard at actual cost. Today the same materials are selling at $8.00 and $9.00 wholesale. Also at the time we contracted for these coats the beautiful furs used for trimmings cost 25 to 50 per cent less than the same furs today. We have these same coats, so we can offer garments at $37.50 instead of $55, $65 and up to $85—what they are actually worth.

—It is just a question of BUY NOW or pay the inevitable higher prices later in the season.

—NEW COATS in authentic styles for winter—in fine woolen materials, and a good many cannot be duplicated. The styles are new and vary from the loose back to the plainer almost fitted models. All have large collars; many are plain with no trimming of any kind, while others have wide fur collars and cuffs and some have fur band on the bottom.

The Materials

Include Bolivias, pompom, crystal cords, glove cloth, chenille Bolivia, duotone, silvertone, duvet de laine, duvet twill, plain velours, velour du nord, Baffin seal, Yukon seal and fur trimmed plushes.

The Trimmings

—Fur trimmings, beaver, Jap mink, taupe, wolf, Hudson seal, Australian opossum, natural and dyed raccoon, skunk, Neutria, taupe, squirrel, kit coney, natural rat; some fur collars, cuffs and border, others immense collar and cuffs.

The Colors

Include taupe, browns, black, Burgundy, green, Pekin, Japan, gazelle, Algeria, bison, delf blue, beaver, navy.

The Workmanship

—Is unusually fine. Turn the garments inside out and examine them for yourself—even the pockets are silk lined.

Choice of All These Superb Coats Today At $37.50

—A deposit of one-third will hold any Coat you may select for sixty days.

—Do not expect to find these fine Coats later in the season at **$37.50**

—Remember that these are $55, $65 and up to $85 Coats!

—You can see some of these Coats in our show windows.
—SECOND FLOOR.

Fine Hose at 59c

—Women's Fall Hose of exceptionally fine quality. Two lots at this popular pricing.
—Colored silk lisle Hose, in autumn colors, black, white, gray, putty, bronze, chocolate, mouse and sand.
—Fancy fiber silk Hose, in colored stripes—white and black, gold and white, etc.
—All sizes at **59c**

Infants' Sox 25c
—Fine lisle, roll top Socks, in sizes 4 1-2 to 8 1-2; combination stripes of blue, pink and black, at **25c**

Women's Hose 69c
—Fine fiber and pure thread boot silk Hose, in colors of blue, pink, gold, black, white, gray, champagne, tan, chocolate and Copenhagen **69c**

—Phoenix Silk Hose, in all colors.

Girls' Dresses $1.98

—Smart fall Dresses for school days—made of gingham in plaids and plain colors; some high waist line; others made middy style.
—Sizes 6 to 14 .... **$1.98**

Dresses $3.98
—Girls' Gingham Dresses, in beautiful plaids, with belts and loose pockets.
—Sizes 12, 14 and 16 .... **$3.98**

Dresses $1.25
—Girls' Gingham Dresses, in plaids and plain colors; three-quarter length sleeves and with pockets.
—Sizes 6, 8 and 10 years. **$1.25**
—SECOND FLOOR

Dresses for Tots 59c

—Gingham Dresses in plaids and plain materials; made French style; washable colors.
—Sizes 2 to 6 years **59c**

Rompers 79c
—Baby Rompers of plain chambray; also blue and pink checks.
—Sizes 6 months and 2 years, at **79c**

Fall Coats
—New Fall Coats for little tots; made of corduroy with large collars, pockets and belts; quilted lining.
—Burgundy, ruby, olive green and black; sizes 2 to 6 years, at **$5.98**

Fall Hats
—New Fall Hats for little children. Toque styles of velvet trimmed with silk roses and ribbon streamers to match coats, at **$2.98**

Slips at $2.98
—Infants' little Slips of soft nainsook; prettily trimmed in ribbon and embroidery. Each at **$2.98**
—SECOND FLOOR

Another Group of Fall Hats At $5.98

—Right now—today—you should get your fall Hat—and this sale presents a most remarkable opportunity in exclusive autumn Millinery.

—Poke bonnets, straight and drooping tricorns, tams and novelties in velvet, velvet and satin polished plush and velvet—trimmed with flowers, wings, pom poms, fancy feathers and ornaments.

—Hats in authoritative and exclusive autumn styles and colors—featured today at the special price of **$5.98**

Home Needs At Special Prices Today

—$1.00 Floor Brooms **59c**
50 only at this price
—51 piece white and gold Dinner Sets **$7.95**
—1 quart Mason Fruit Jars, today only at, a dozen **69c**
—$1.35 yard Brooms with handle **95c**
—$1.50 yard Brooms with handle **$1.10**
—$1.25 Bath Sprays **75c**
—6 oz. Jelly Glasses, dozen ... **30c**
—6 oz. Jelly Molds, dozen ... **30c**
—8 oz. Jelly Glases, dozen ... **35c**
—White china coffee Cups and Saucers **20c**
—7 piece plain glass Berry Sets **49c**
—$4.00 7 piece cut glass lemonade or Water Sets **$2.49**
—$1.40 white enamel Bread Boxes **$1.00**
—$1.55 white enamel Bread Boxes **$1.10**
—$1.65 white enamel Bread Boxes **$1.20**
—85c white enamel Cake Boxes **75c**
—$1.10 white enamel Cake Boxes **90c**
—$1.25 white enamel Cake Boxes **$1.00**
—75c white enamel flour or sugar Cans **55c**
—$1.00 white enamel flour or sugar Cans **75c**
—$1.50 white enamel flour or sugar Cans **$1.10**
—BASEMENT STORE

Black Kid Boots With Gray Tops $4.95

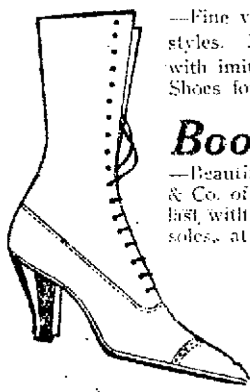

—Fine vici kid lace boots with gray tops, fall styles. Made over a shapely narrow toe last with imitation tips and full Louis leather heels. Shoes for dress and service, special **$4.95**

Boots $10.00

—Beautiful bronze boots made by Wm. Heame & Co. of Brooklyn, N. Y. Medium short vamp last, with full Louis covered heels and hand-turn soles, at **$10.00**

Oxfords

—Beautiful Oxfords in tan, bronze, patent leather and dull kid. Full Louis covered heels and hand turned soles **$5.95**

A Splendid Offering of Blouses At $6.98

—Exquisitely Beautiful New Fall Styles

—Fall Waists of the finest, sheerest georgette in shades of Copenhagen, gray, sand, flesh, maize and peach—lovely models with round necks and small collars, beautifully embroidered in contrasting colors; hemstitched and turnback cuffs.

—An exceptional offering of autumn Blouses of uncommon quality and style, in all sizes, at **$6.98**
—SECOND FLOOR

They're Here! Men's Fall Suits $15 $25 $35

—Suits with that style, class and perfection of fit and tailoring quality that men demand nowadays—and priced in keeping with our policy of past years, fully $5 less than such suits can be bought for elsewhere.

Suits $15

—Stylish, serviceable Fall Suits, in neat stripes in blue and gray colorings; sizes and styles for men and young men **$15.00**

Suits $25

—Men's and young men's worsted Suits, in fancy patterns and plain grays and dark browns. The newest cuts in all sizes **$25.00**

Suits $35

—Men's and young men's fine Suits of green thibet cloth. French military style. Three seams, and seam at waist. Slash pockets; also suits in fancy mixtures; choice **$35.00**

Men's Furnishings

Special Saturday Values

Shirts $1.25
—Men's Dress Shirts, in golf style with collars to match. Fine assortment of new patterns. Sizes 14 to 17, at **$1.25**

Underwear
—Lisene honeycomb Union Suits, short sleeves, ankle length. Regular $2.00 suits at **$1.73**

Boys' Shirts
—Boys' khaki Shirts, with high collars. Sizes 12 to 14 neck ... **$2.25**

Union Suits 79c
—Balbriggan and honeycomb Union Suits, in white or ecru; short sleeves, ankle length; $1.00 suits **79c**

Boys' Shirts 75c
—Boys' school Shirts and Blouses, in plain colors and dark and light stripes; all sizes **75c**

Bathing Suits
—Last call, men's Bathing Suits, in plain black with white trimming; $1.00 values **79c**
—THIRD FLOOR

Men's and Boys' Fall Shoes

Men's Shoes $4.00
—Men's Shoes of gun metal leather; medium weight Goodyear sewed soles; either English or bluchér lasts. Dress shoes, in all sizes, only **$4.00**

Boys' Shoes $2.15
—Boys' gun metal button or blucher Shoes for dress or school wear; hi-toe last with real oak soles; sizes up to 6 for big boys **$2.15**

—Agents for Ralston Shoes for men. Complete line in all sizes.
—MAIN FLOOR

New Suitings For Fall

AT $1.50
—40 inch Novelty Plaids and Stripes in endless variety, yard **$1.50**

AT 75c
—36 inch School Plaids, in pretty color combinations, yard **75c**

AT 50c
—36 inch wool finish French Serge, in plain staple colors for school wear **50c**

—Silks—Every new weave and style—the most complete showing of autumn silks of high quality at the lowest possible prices.

Fall Underwear

Boys' Underwear
—Boys'—gray—Union Suits; high neck, long sleeves, ankle length; closed crotch .... **85c to $1.20**

Misses' Underwear
—Misses' fleeced Union Suits; high neck, long sleeves, drop seat .... **50c to $1.20**
—Children's fleeced Vests and Pants .... **50c to $1.20**

Women's Vests
—Women's fleeced Vests; high neck, long sleeves and fleeced pants in ankle length; regular and extra sizes; garment **$1.00**

Union Suits
—Women's fleeced Union Suits; high or Dutch neck, elbow or long sleeves, ankle length; regular and extra sizes **$1.50**

Boys' Suits For School Days $5.98

—Boys' School Suits, in new trench models, with belt all around and slash pockets. Tailored from sturdy materials in neat gray and tan mixtures. Sizes 6 to 18, at **$5.98**

Suits At $10

—Boys' School Suits with extra pair of pants; made of heavy weight materials in gray, tan and brown patterns. New trench styles with full lined knickers. Sizes 6 to 18 years, at **$10.00**

School Pants

—Boys' School Pants, made of heavy weight dark colored corduroy; full cut; sizes 6 to 18 years **$2.00**

Men's Fall Hats $3.50

—Hats in the new rough finish felt in greens, browns, grays and black; solid colors or mixtures. Fall shapes, in all sizes **$3.50**

—Cloth Hats, in mixtures, worn by men or women **$2.50**

—"Over the Top" Hats for boys; made of woolen suitings, in a large variety of patterns. Sizes 6 1-2 to 7 1-8 .... **$1.25**

—Rah Rah Hats for children; small shapes and sizes in velvets, velours and corduroys, in fall colors **65c**

Prices On Cotton Goods Are The Lowest At This Store

Outing Flannel 25c
—27 inch soft fleecy white Outing Flannel for gowns and infants' wear.

Liberty Nainsook 25c
—36 inch Nainsook for underwear.

Table Damask $1.19
—70 inch bleached linen finish table linen in snow drop, coinspot and floral patterns.

Bath Towels 35c
—Bleached absorbent Bath Towels.

Hope Muslin 25c
—36 inch soft finish Hope Muslin.

Mohawk Sheeting 67 1-2c
—Save 20c a yard on 2 1-2 yard wide bleached Sheeting.

Pillow Cases 35c
—Soft finish bleached or unbleached Pillow Cases; sizes 45x36.

Cheviot Shirting 32 1-2c
—32 inch light and heavy weight Shirtings for boys' waists and work shirts.

Sheets $1.89
—Fine quality Sheets; torn 81x90.

Zephyr Gingham 29c
—32 inch fast colored zephyr Gingham.

Apron Gingham 17 1-2c
—Standard Indigo blue Apron Gingham, in all size checks.

Percale 27 1-2c
—36 inch light and dark colored Percale for aprons and house dresses.

Linoleum Sale Today

New Process Linoleum 70c
—New Process Linoleum; 2 yards wide; heavy grade; patterns printed extra deep; designs for kitchens, bath rooms or halls; choice of our entire line of patterns; square yard **70c**

Printed Linoleum $1.35
—4 yards wide heavily printed Linoleum; covers the floor of the average room without piecing; best cord quality; patterns in block and wood effects; square yard **$1.35**

Inlaid Linoleum $1.69
—Extra heavy quality Inlaid Linoleum; colors blocked all the way through to the back on block, tile and wood effects; 2 yards wide; square yard **$1.69**

LOCAL BREVITIES

News and Advertisements.

Pickling and Preserving Supplies of every kind at Hollands'.

Dr. Clay has returned.

Dr. C. E. Phillips has returned.

Use Danish Creamery Butter.

Dr. Reilly, dentist, Rowell building.

Henry Vlez, the tailor, over Hollands'.

Beck's studio, Green Bldg., J and Fresno.

Dr. A. A. Brown, dentist, G-Mc. Bldg.

Big dance at Riverview Saturday night.

Dr. Lockwood, dentist, corner Mariposa and K streets, over Hollands'.

Dr. J. L. Martin, office in the Green building, corner J and Fresno streets.

Dr. Kjerbye has returned. Office moved to Griffith-McKenzie Bldg., Room 515.

French Bread "De Luxe," the bread of quality. The Athens Bakery, F and Merced streets.

Drs. George A. and Jessie D. Hare have removed their offices from 706 to 615-616 Griffith-McKenzie building.

Local dance tonight Kings River Dam. Anderson's jazz orchestra. Dancing 9-2.

Spring chickens. J. S. Bradley. Phone 267.

PERSONAL MENTION

E. W. Cason of Los Angeles is registered at the Hughes.

S. R. Frizzelle of Raymond is a registrant at the Sequoia.

Mr. and Mrs. E. C. Carey of Lodi are registered at the Fresno.

Mr. and Mrs. George McKinnon of Oakland registered at the Fresno yesterday.

Mr. and Mrs. J. E. Shore of Lemoore and Mr. and Mrs. J. H. Shore of Coalinga are registered at the Fresno.

Mr. and Mrs. J. S. Templeton of Wahoo, Neb., and Francenah McCroskey of Stillwater, Okla., are stopping at the Sequoia.

John Wahrhafig of the housing and immigration commission in Fresno left yesterday for Sacramento for a few days.

W. F. Hanrahan of San Francisco is registered at the Fresno. Hanrahan is president of the Federal Construction Company.

M. Newman and Moe Newman of Tulare, Mr. Rosa Newman of Lost Hills and Caroline Kingston of Los Angeles are registered at the Hughes hotel.

Francisco Palomares of Los Angeles, who has been working among the Mexican population in Fresno and vicinity, will return today for a ten days' trip to the beet fields in southern California. In his work, Palomares arouses the patriotism of the Mexican, and while in the south will explain the 18-45 draft. Palomares, upon completing the work there, will spend about two months more in Fresno.

BOY PICKPOCKET ARRESTED HERE

Ray Olds, a 17-year-old youth, was arrested at the Courthouse yesterday on the charge of being a pickpocket, when he snatched a purse from a young woman. He claims to have arrived recently from the east. Olds was arrested by Patrolmen Sayre and Hulbert and may be given a hearing in juvenile court today.

TWO HINDUS HELD FOR DEPORTATION

Kartar Singh, the second Hindu to be arrested in this locality the past few days for illegal entry into the United States, was picked up in Fresno by Patrolman Joseph yesterday and lodged in the county jail to await deportation.

Darium Singh was arrested at Parlier Thursday and taken in charge by Robert L. Memfee, U. S. immigration inspector, who will take steps to deport both men to their native country as soon as possible.

They are the only two Asiatics arrested in the Fresno district the present year. This district comprises Fresno, Tulare, Kings, Madera, Merced and Mariposa counties.

Both of the men, who had been deported from the United States before, had probably re-entered via Mexico, where they claimed they could have done much better financially than here. They had been engaged in cotton picking.

PIANOS DONATED TO SALVAGE SHOP

Periodically there have been announced as additions to the stock of the Red Cross Salvage Shop, various musical instruments, which have been donated for sale by patriotically inclined persons. A very wonderful addition to this musical line was that of yesterday, when the local form of Sherman & Clay contributed two used pianos, which are being offered at the salvage warehouse at bargain prices.

Mrs. T. E. Mahon was in charge of the shop yesterday, and the day's sales totaled $19.86.

Today's "Specials" include some tomatoes of unusual size, and among other perishable goods, some beautiful asters, which are being featured as Saturday "specials" each week.

DIES SUDDENLY IN HOME

Funeral services for Alfred A. Daple, who died suddenly at the home, 1145 Q street, late Thursday night, will be held from St. John's church at 9 o'clock Monday, September 9. He had been in apparently good health after partaking of his evening meal and died shortly before bedtime. He was 43 years old, and is survived by the widow. Interment will be in Calvary cemetery.

An inquest will be held at 10 o'clock today. Stephens & Bean have charge of arrangements.

DEAD MAN FOUND

The dead body of an unknown man believed to be either a Hindu or Mexican was found in the alley between Los Angeles street and the S. P. tracks early yesterday morning. An inquest will be held by Coroner Bean early today.

ASSISTANT TO GREGORY.

WASHINGTON, Sept. 6.—Claude R. Porter of Centerville, Iowa, was nominated today by President Wilson to be an assistant attorney general.

Twa–Mouthfu's o' Naething

It's a fearfu' thing
Fir tae tell a l'e
'As we've a' ken't
Since th' days
When oor mither
Used tae wash oot
Th' mouth o' us
When she'd catch us
Tellin' one,
An' warm oor breeks
Wi impetuous hand,
An' admonish us,
Wi word o' mouth,
O' th' future in stoor
Fir sic as we,
But somehoo,
I'm inclined tae think,
Thot on Thursday
Th' twelfth o' September,
Which is next week,
Thot th' gude Lord
Wull haud lichtly
Wi sma' deviations
Frae th' truth,
If they're tell
On th'-side
O' patriotism.
I canna think
A lad wull be damned
Fir l'ein' aff th' years
If he's strong
An' able tae fecht
Nor fir le'in' on
A year or twa
If he's unner eighteen.
This here subscribin'
Tae Liberty Loans
An' Red Cross funds
An' War Thrift Stamps
An' Belgian reliefs
An' milk fir babies
Is a' recht,
But a' o' it
Is a weak substitute
Fir th' real thing
An' I'll het ye
Thot there'll be
Thoosan's an' thoosan's
O' braw lads
Wha'll miss th' date
O' their birthday
Frae one tae five year
An' luik th' examiner
Strecht in th' e'e
While they're dacin' it.
An' it micht be
Thot th' examiner
Wull squinch-oop his e'es
An' owerluik wrinkles
An' a few gray hairs,
Whilst his hert
Sings wi gledness
That sae monny
Splendit auld lads
Are michty anxious
An' michty wullin'
Tae hae a pairt
In lickin' th' Hun.
Th' examiner micht be
Like th' Scot
Wha married a lass
A bit aulder
Thon himsel',
When a gude frien'
Spoke tae him
Aboot th' differ
In their ages;
He said tae him,
"Hoot, mon,
It's a puir body
Thot wull luik
In a lassie's mouth
Fir a handfu' o' weeks."
An' sae we'll pray
Thot th' auldsters
May get their chance
Tae show th' world
Thot an American
Is a'ways th' recht-age
Fir tae fecht,
An' thot age canna wither
Nor custom stale,
As Shakespeare said,
Their infinite ability
Tae lick th' stuffin'
Oot o' th' Huns;
An' help fetch back
This auld world
Tae decency an' honor
An' couthie kindliness.

Yir Frien'
SCOTTY.

LIBERTY BONDS.

NEW YORK Sept. 6.—Liberty bond closing: 3 1-2s 101.84; first convertible 4s 95.36; second 4s, 94.34; first convertible 4 1-4s, 95.10; second convertible 4 1-4s, 94.33; third 4 1-4s, 95.78.

ENDEAVORERS TO PLAN YEAR'S WORK

Plans for the coming year's work will be made at the regular monthly meeting of the executive committee of the Fresno-Madera Christian Endeavor Union, to be held at the Fresno Y. M. C. A. tomorrow, according to an announcement made yesterday. The meetings will be held from 8:30 a. m. to 5 p. m., and at the conclusion the officers will go to Kerman for a rally in the evening.

It is stated that a strong war work program is included among the plans. Paul C. Brown, state field secretary, will attend and he will be the principal speaker at the Kerman rally. Laurence Downen, president of the union, stated that the union has established headquarters at the Y. M. C. A., and that some one will be in the office representing the union every day. It is announced that about 50 officers will be in attendance.

KILLED BY TRAIN

While trying to catch a Southern Pacific train, an unknown man was accidentally killed at Firebaugh Thursday night, according to Deputy Coroner Stephens, who held the inquest yesterday. The dead man was about 40 years old and had nothing in his pockets but chewing tobacco.

THE WEATHER

U. S. Bureau Report

FRESNO, Sept. 6.—Local forecast: Slightly unsettled and probably partly cloudy weather Saturday; light, variable winds; Sunday, probably fair.

Local Data.	5 a. m.	5 p. m.
Barometer	29.87	29.80
Temperature	83	92
Humidity, per cent	63	27

Average daily high temperature for September 89
Average daily low temperature for September 58
Highest and lowest this date ..... 93 and 59
Orchard maximum and minimum this date 94 and 59
High and low this date last year ..... 94 and 58
Time of sunrise September 7, 6:35; of sunset, 7:19

SAN FRANCISCO, Sept. 6.—Forecast: San Joaquin Valley—Saturday fair; light southwesterly winds.

STATIONS.	Temperature: Highest today.	Temperature: Lowest last night.	State of Weather.	Direction of Wind.	Precipitation in last 24 hours (in inches.)
Abilene	72	60	Clear	N	.00
Boise	85	56	Pt. Cldy	SE	.00
Boston	80	66	Clear	NW	.00
Buffalo	68	54	Pt. Cldy	W	.00
Chicago	72	54	Clear	W	.00
Denver	81	60	Clear	NE	.00
Dodge City	72	64	Clear	NW	.02
Eureka	56	52	Cloudy	W	.00
Flagstaff	70	42	Clear	SE	.00
FRESNO	93	59	Clear	SW	.00
Galveston	76	70	Cloudy	N	.00
Helena	80	42	Clear	SE	.00
Huron	78	46	Clear	NE	.00
Kansas City	70	..	Cloudy	NE	.00
Los Angeles	80	62	Clear	SW	.00
Minneapolis	74	52	Pt. Cldy	NW	.00
Memphis	84	74	Cloudy	N	.00
Needles	104	66	Clear	N	.00
New Orleans	78	70	Cloudy	N	2.56
New York	70	70	Cloudy	NW	.00
Oklahoma	72	56	Clear	NE	.02
Phoenix	102	66	Clear	W	.00
Pittsburg	66	54	Cloudy	N	.00
Portland	60	54	Clear	S	.00
Red Bluff	90	64	Clear	SE	.00
Roseburg	76	58	Cloudy	NW	.00
Sacramento	80	56	Pt. Cldy	S	.00
St. Louis	72	54	Pt. Cldy	NE	.00
Salt Lake City	78	56	Cloudy	S	.00
San Diego	78	64	Clear	W	.00
San Francisco	66	54	Cloudy	W	.00
San Luis Obispo	74	56	Clear	NW	.00
Seattle	74	58	Pt. Cldy	N	.00
Spokane	66	50	Cloudy	E	.00
Tampa	84	74	Cloudy	NW	.00
Washington	68	62	Cloudy	N	.01
Yuma	108	72	Clear	W	.00

DEATHS.

KAPRIELIAN—In a San Francisco hospital, Elizabeth M. Kapriellian, loving mother of Gabriel M. and Leo M., of Fresno, and Mrs. H. Boghossian, of Fowler, and sister of Mrs. M. Manzelian, of Fresno, and Mrs. A. Manoogian, of Fowler, and Mr. H. P. Nahigian, of Chicago, Ill.; a native of Armenia, and 57 years of age.

Funeral services will be held at the Pilgrim Armenian church Sunday p. m., September 7, 1918, at 2 o'clock. Rev. M. G. Papazian will officiate and the burial will be in Ararat cemetery. Powell Undertaking Company, funeral directors.

DAPLE—In Fresno City, 1145 Q street, September 5, 1918, Alfred A. Daple, beloved husband of Mary K. Daple, loving father of Anna, Margaret, Alfred and John Daple; brother of Gus Daple, of Arizona; John and Will Daple, of Boston, and Andrew Daple, of New York; a native of Canada, aged 43 years.

The funeral service will leave the late residence (1145 Q street) Monday (September 9) morning at 9 o'clock, thence to the St. John's Catholic church, arriving there at 9 o'clock, where mass will be celebrated for the repose of his soul. Friends and acquaintances are respectfully invited to attend. Interment in Calvary cemetery, Fresno City.

Bagley's Bootery
SMART SHOES FOR WOMEN

Attractive Fall Styles in Women's High Class Footwear

Displayed in the windows are shoes for all occasions and to meet every requirement.

Our shoes for women never came to us in a *greater* variety of smart styles.

"Militaire" Heels With Wing On Straight Tips

Full French Heels With Plain Toes On Imitation Tips

The colors are Havana Crown, Pearl and Cruiser Gray and Field Mouse with tops of fine cloth on leather. Priced from $7.50 to $15.00.

In our children's department the kiddies have just as great a variety of styles, colors and sizes to choose from as their mothers have and we guarantee the fittings.

Bagley's Bootery
SMART SHOES FOR WOMEN

New Temporary Location 2019 Tulare Street Near Post Office

A Call to Thrifty Buyers!

BLANKET SALE

NEXT MONDAY

We Were Able to Buy One of the Largest Manufacturers Sample Blankets At a Tremendous Price Reduction. The Entire Purchase Will Be Put

ON SPECIAL SALE AT ABOUT. MANUFACTURERS COST

See Sunday's Paper and Windows For Prices

EVERY WASH DRESS $5.95

In the Store Is Now Reduced to---

Good Looking Styles---Plenty of Large Sizes--Former Values to $12.95---See the Windows

Our First Great $5 Millinery Sale

40 Stylish new Fall trimmed hats worth up to $10 have been reduced for today's selling—

Good-looking—attractive models in both large and small effects — See the window.

$1.98 Blouse Sale

Hundreds of Attractive Waists, Dainty Lingerie Effects--Also China Silks-- In All Sizes.

NEW FALL GARMENTS

Suits—Coats—Dresses—Skirts

Nearly every day—means added assortments—and as usual we are featuring up-to-date styles—and good materials—at popular prices.

Extra!!! We Are Now Arranging A New Department For the Exclusive Sale of Children's Hats Opens Thursday

New Plaid Woolens

SPECIALLY PRICED

36-in. Plaid Dress Goods Newest Colorings, Yard ... $1.18

A good assortment of the newest plaids in the late fall colorings for dressy skirts, dresses or combinations.

42-in. Wool Plaids

We were able to buy these below their real worth. The colors and patterns are the very best. They have been placed on special sale for a short time at, yard $1.89

Cotton Goods

30-in. Ginghametts Large Plaids, Rich Colors, Yd .. 50c

One of the season's newest cotton dress fabrics in rich plaid effects. All fast colors. Very desirable for pretty dresses or children's school wear.

Figured Percales, Light or Dark Colors, Yard 25c

In an endless assortment of pretty patterns. A good serviceable quality and fast color.

Pictorial Review Patterns Are Up to the Minute in Fashion and Economical in Material Requirements

Tulare At Van Ness
Einstein's
Where Price and Quality Meet

We Carry a Complete Line of Service Flags Flags of All the Allies and Auto Flags in Our Basement

The Economic Helps You Cut the Cost of Living

Concentrate the purchasing of all your table requirements at the Economic Self-Help Pure Food Store and you will realize savings of 10 to 20 per cent on the freshest and best groceries.

If you are not already a patron of this store begin today by filling your list of table needs for next week, or the balance of the month, and then count the money you will have saved! You'll find it a good start toward a Bond of the coming Fourth Liberty Loan.

Peaches for Canning

Phillip's Clings, 45 Lbs. today for... $1.75

Potatoes

Every one guaranteed, 7 Lbs. today for..... 25c

COFFEE and TEA

Hills' Coffee, "red" can 36¢
Hill's Coffee, "blue" can ..... 32¢
M. J. B. Coffee, 1 Lb. 35¢
Folger's Shasta Japan Tea, 1 Lb. .....46¢
M. J. B. Tree Tea, 35c package ..... 25¢

Liquid Veneer 25c size .....17¢

House Brooms Extra good ....58¢

Box Matches All brands .....5¢

Jar Caps Mason, dozen ..29¢

HAMS
Rolled Boneless shoulder Hams, Lb. .....35¢

JAR TOPS
For Economy Jars, here today at, a dozen .....30¢

PASTE PRODUCTS
Macaroni or Sphaghetti, 30c packages at .....25¢

THE ECONOMIC

Fresno's First Self-Help Grocery Store

919 VAN NESS BETWEEN TULARE AND KERN

TRY A REPUBLICAN CLASSIFIED ADVERTISEMENT

SOCIETY

Fresno friends of Lieutenant Brooks F. Mordecai of Madera will be very much interested in the announcement of his engagement to Miss Caroline M. Preston of Richmond, Va. Further announcement is that of the marriage date, which is scheduled for October 1. Lieutenant Mordecai is stationed at Camp Lewis.

* * * *

Miss Helen Tupper leaves on Sunday for San Francisco, where she will spend a fortnight. She will join her mother, Mrs. H. C. Tupper, who has been enjoying several weeks' outing in the north.

* * * *

Mr and Mrs. C. L. McLane and Mr. and Mrs. Ronald Harris have returned from a short sojourn in San Francisco.

* * * *

Mrs. Herbert Levy and little son have returned from a vacation enjoyed in Oakland.

* * * *

Mrs. W. J. Tingin, who has been visiting in Washington, is now in Redding, Cal., where she is the guest of relatives. She was accompanied from Dunsmuir by her niece, Mrs. Carrie Condon.

* * * *

Miss Margaret Strother, who recently underwent an appendicitis operation at a local sanitarium, is now convalescing at her home on Mildreda avenue.

* * * *

Mrs. R. D. Chittenden has returned from San Francisco, where she has been spending the summer.

Mrs. Sid Shannon and Miss Marie Shannon are at home after a month's outing at Santa Cruz and San Francisco.

* * * *

F. L. Schwartz, is among the Fresnans registered at the Hotel Whitcomb in San Francisco.

* * * *

Ralph Lingle arrived last night from Berkeley for a week-end visit with his parents, Mr. and Mrs. C. C. Lingle. Mrs. Lingle will return to the Bay city with her son and enjoy a short sojourn in the north. Henry Lingle will enjoy an outing on the Russian river later next week.

* * * *

Mr. and Mrs. J. B. Dorsey leave today for General Grant Park, from where they plan to pack back into the high mountains in the Kings' River canyon.

* * * *

Mrs. L. M. Owens and Mr. and Mrs. R. W. Caspers have returned from a motor trip to Santa Cruz.

* * * *

Mrs. Robert Clark has returned from an outing in Berkeley.

* * * *

Mr. and Mrs. Will Kennedy are at home after a summer sojourn in San Francisco.

* * * *

Mr. and Mrs. . A. Berg and children have returned from a summer vacation at Long Beach.

* * * *

Mr. and Mrs. J. R. Erskins and daughter, Miss Francis Erskins are enjoying a motor trip to Los Angeles and the southern beaches.

* * * *

Mr. and Mrs. E. W. Chamberlain have returned from a few days' sojourn in San Francisco.

* * * *

Mrs. Letha Goss is spending a fortnight in San Francisco.

* * * *

The following residents of Fresno are registered at the Hotel Whitcomb: R. S. Sorenson and wife, P. E. Ludvigsen and wife, Albert L. Bowling.

August Was Very Pleasant Month, Weather Report

For a [illegible] summer month, August was a very pleasant month, so far as personal comfort was concerned, according to the monthly report of W. E. Bonnett, local weather forecaster. It was also generally favorable [illegible] field crops, except those which [illegible] affected by lack of irrigation [illegible]. During the first twenty-two [illegible] the daily temperature [illegible] below the normal, and from [illegible] to the close, was above. There were marked deficien[illegible] the 1st to the 18th, inclusive, [illegible] excesses from the 19th to the [illegible] during the month [illegible] cloudy days, and the wind [illegible] was slightly in excess of the [illegible].

[illegible] temperature on several days was [illegible] for the best results in [illegible] Bonnett stated yesterday. [illegible] had a very [illegible] the crop was affected."

[illegible] temperatures were reached [illegible] for the first date [illegible] the 29th a record-[illegible] for the month of 107 degrees.

"The present weather is ideal for raisin drying."

HILL BACK FROM FREIGHT HEARING

Many Protests to Rule No. 10 Heard by Washington Examiner

Frank M. Hill, manager of the Fresno Traffic association, returned to Fresno yesterday from San Francisco, where he attended a hearing before the interstate commerce commission when an important discussion in opposition to a freight rule known as classification rule No. 10 was brought before William A. Disque, attorney examiner of Washington, chairman of the meeting.

That this proposed rate would restrict the distributing territory of state wholesalers and jobbers and open it up to eastern competitors was pointed out in the hearing. Rule No. 10 provides that commodity shipments in small lots and of all classes may be grouped in one car and shipped at carload rates, taking the grade of the commodity on which the rate would be the highest.

S. R. Newbauer, a representative of the Northern California Wholesale Grocers' association, said that this regulation would lessen the usefulness of the Pacific coast jobber and wholesaler and relieve him of his distributing ability. He further stated that the rule would not benefit the ultimate consumer, and it would divert western business to the east.

Hill declared at the hearing that under the new rule Chicago could move their goods into Pacific coast territory in mixed carloads and the cheapness of rates would depend upon the skill in sorting the shipments, thus encroaching the territory of the Pacific coast jobbers.

Such a rule has never been in effect in territory west of the Rockies, but has been in effect east of Chicago for many years. Some time ago a movement was started to eliminate the rule but it had been in effect so long that the protests were too great to warrant its closing. The proposed rule is a modification of the one now in effect in the east, but at the same time is one that experts want to prevent being established on the Pacific coast if possible.

In opposition to this proposed rule, representatives of traffic bureaus and associations were present from San Francisco, Los Angeles, Sacramento, Stockton, San Jose and Fresno.

At the hearing late in August at Portland, the rule was vigorously opposed by representatives from Portland, Spokane, Seattle and other northern points.

The main object of the conference was the discussion of the proposed unification of the three rate classification territories.

These hearings began in Boston on August 1, and will conclude at Atlanta, Ga., on September 19.

R. C. Gives and Receives From Drafted Men

It was a very sturdy nephew of Uncle Sam who strode into the Red Cross headquarters yesterday, and acknowledged that out of the last pay check he had received before leaving with the drafted men last night, he wanted to make the Red Cross a donation, and the sum was in the neighborhood of $20. "I'd like to do something for the Red Cross, before the Red Cross does something for me," was the explanation of the act. His only request for return favors, was that the matter be given no publicity. Hence the lack of name in connection with this little story.

That wasn't the only visit made to headquarters by a drafted man, another very earnest youth coming up to make inquiries as to the manner of making his allotment for his mother and doubtless that mother would be happier with the knowledge of his concern for her.

"I see ye have a new hired man, Ezry. How is he doing?" "Resting considerable easier than the other one did, thank ye!" a trifle grimly replied honest Farmer Hornbeak.—Kansas City Star.

"The young physician says that his bride, although she can't cook, is a real helpmeet to him." "Yes; I understand that all his friends who dine with them become his patients."—Buffalo Express.

AN OCCASION

"Where is your 8-year-old son going? He looks as important as a tree full of owls."

"He feels important. His kindergarten class is holding a reunion of its alumni."—Kansas City Journal.

FRESNAN WRITES OF NEAR DISTRICT

A description by Mary V. Donaldson of the "wonderful scenic district close by Fresno" appears in this month's number of the California Motorist, with illustrations of Mt. Brewer, the Kings-Kern divide, Roaring River falls, Camp Kanawyer, and a string of Rainbow trout that would make any would-be fisher dream and long for the region around Bull Frog Lake.

The article begins "Looked upon chiefly as the 'Sunkist Wonder Garden of the World,' whereon is centered the production of most of the world's supply of raisins, peaches and figs—a territory where sunshine and soil, irrigation and industry have been in conspiracy for the feeding of the nations of the earth with these delicacies of this life. Fresno county is today claiming new interest for the motorists of California and visitors within the state, through the exploitation of the wonderful scenic park area lying to the east of Fresno City."

An outline is given of Yosemite, General Grant Park, and Sequoia, Kings River Canyon, and Huntington. The story ends with a table of places of radiation from Fresno with the number of miles; a special boon to the eastern motorist.

CONSTIPATION

Is the cause of much sickness at this time of year. Take Smith Bros.' M. A. C., which never fails to give results. At all druggists.

—Advertisement.

Enjoy Meat Satisfaction

Start in today getting your meat at the market of Quality — Service—Economy—and enjoy meat satisfaction at the least cost.

We are striving to the utmost to help you keep down your living expense by giving you the best First Quality Inspected Meat at the lowest possible prices.

We eliminate every item of expense that adds to the cost of meat to you, such as losses through credit, deliveries, etc., which enables us to keep the prices of meat down.

Come and get your meat here today.

Special Today

—BOILING MEAT, lb. .... 15¢
—STEW MEAT, lb. .... 15¢
—POT ROASTS, lb. .... 17 1-2¢ up
—VEAL STEW, lb. ..... 15¢ and 17 1-2¢
—VEAL POT ROASTS .... 18 to 22¢
—Suggestions for your Sunday dinner—a delicious Leg of Yearling Lamb.
—Try our Pure Home Rendered Lard.

Hansen & Hestbeck

—No Credit —No Deliveries

...We pay the Highest Market Price for...

Fat Stock

2032 Fresno St. Phone 1458

Mitchell

Specifications
COMPARE WITH OTHERS

40 H. P. six-cylinder. High speed, high efficiency type 3 1-4x5 inches. Suspended at three points.
L-head type, cast en block. Removable cylinder head.
An 18-gallon tank suspended at the rear—Stewart vacuum feed.
Cellular radiator, with an oven-baked enameled removable shell. Circulating water pump mounted with cooling fan.
Automatic, from generator and storage battery.
Worm and full gear adjustable. 18-inch steering wheel in natural walnut finish.
Force feed and splash system. Circulating plunger pump operated from camshaft, accessibly mounted on outside of engine.
Floating type.
Service contracting, emergency expanding. Pressed steel 12-inch brake drums.
Front, half-elliptic, with rebound plate. Lubricated spring bolts. Spring ends bushed. Rear, cantilever, giving perfect riding qualities. Snubbers and rebound straps eliminated. Mounted under frame side members. Lubricated spring bolts.
120 inches.
Demountable, quick-acting—one extra.
32x4 on open types; 33x4 1-2 on closed types. Demountable Top, 33x4—Anti-skid on rear wheels of all types.
Black running gear. Fenders, hood and radiator shell four coats of oven-baked black enamel. Dark Mitchell blue body. Black wheels. Nickel trimmings.
Two-unit electric starting and lighting system. Storage battery. Dimming headlights. Built-in rain vision, ventilating windshield. Engine driven tire pump. Engine priming pump. Electric motor horn. Magnetic speedometer. Gasoline gauge. Spare tire carrier. Extra demountable rim. License plate brackets. Complete set of tools, Jack, etc.

J. C. PHELAN
DISTRIBUTOR
Maxwell—Mitchell—Marmon

HEADQUARTERS for Hart Schaffner & Marx Clothes

HELLO!

Mr. Man

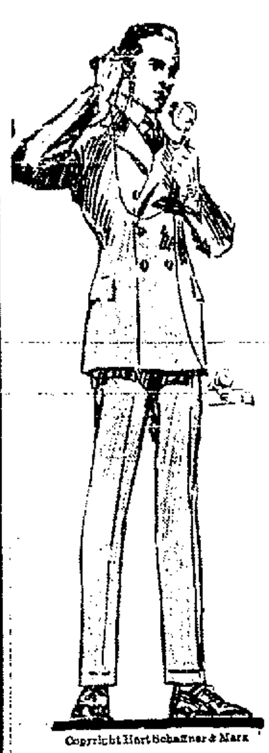

Copyright Hart Schaffner & Marx

This is Roos Bros.—

We want the chance to save you money

On the new clothes you need for fall and winter.

You want good clothes—the kind that give you dollar-for-dollar and more in value, wear and service. That's the sort of clothing we're selling—Hart Schaffner & Marx all-wool suits. We guarantee them—and show you a substantial saving besides. Ours is the largest stock in the West—bought for five stores, bought early and in quantities—that's the reason you can buy "better clothes" here at

$30 — $35 — $40

Roos Bros.
at J and Merced
FRESNO
A Shop for Men and Young Men

All Women Interested In

New Autumn Apparel

Should Visit Our "Floor of Delight" Today and Inspect the

Recently arrived Coats, Suits, Dresses, Millinery and Blouses which are now in beauteous display. Arranged here for your approval is the

Finest Collection of "Quality" Fashions Ever Assembled at Popular Prices

Huge Reductions

Force Down Prices in this Timely

Sale of Girls' Dresses

Reductions are half and even more in many instances, and the three lots will go today at

69c — $1.49 — $4.85

Middy Dresses, box pleated chambrays; checked and plaid ginghams, in 2 to 6 sizes, 69c; white and colored voiles and button hole stitched crepes—2 to 6 $1.49; and school frocks (6 to 15 years) of sheer voiles with novelty colorings or fancy stitching $4.85.

A Special Purchase of Satin and Crepe de Chine Camisoles

featured at this "way-below-usual" prices 98c

There are five styles and all are of the softest silk crepes, in either flesh or white. Lovely filet and val laces combine prettily with inserts of embroidery or lace medallions and add to the richness of these elegant camisoles. Extraordinary for only 98c.

A Wonderful Value

"Her Majesty" Petticoats

(America's Foremost Silk Skirt)

Specially Bought and Underpriced Here at $4.35

Elegant Jersey Tops, Messalines and Taffetas, which Sell Everywhere at a Third More

Petticoats recognized throughout the country as the best made. Some with all silk jersey tops and fancy taffeta flounces, elastic band tops and "can't-pull-out" snappers; messalines and lustrous chiffon taffetas with pleated flounces and ruffles. Every color and changeables, too. A sensational special $4.35.

Boys' and girls' Everwear Hose in a full line of sizes is sold here at Less Than Elsewhere

Roos Bros
Outfitters to men, women and children
AT J AND MERCED
FRESNO
San Francisco—Oakland—Berkeley—Menlo Park

Boys' Fast Color Blouses and Shirts 75c

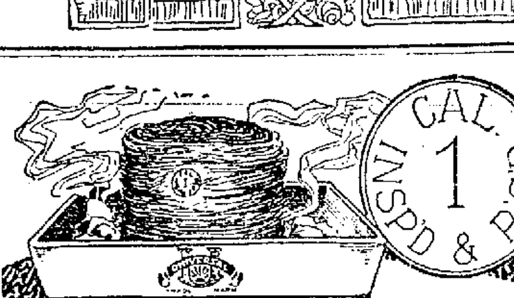

R. O. PURYEAR E. N. AUSTIN

Your Market Troubles Vanish When You Trade Here

We take great pleasure in pleasing our customers. We generally ascertain your likes and dislikes and serve you accordingly. Here you find the best Meats, Poultry, Vegetables, Groceries, Fish, Fruit, Eggs, Butter, etc. Here you find attentive and competent help; here you find, even in these war times, everything reasonably priced.

Yes, We Are Kranks on Kleanliness
Phone Your Orders—We Deliver

CALIFORNIA MARKET

1254 J St. Phone 1518

Soon

The New Cash Basement At

Roos Bros

HOLLENBECK BUYS 5-ACRE SITE FOR MILL

Acquires Arakalian Property East of Van Ness Avenue Arch

Purchase Price, $20,000; Mill Is to Cost $100,000

Five acres of land forming an obtuse angle east of the Van Ness avenue arch and running parallel to the Southern Pacific railroad tracks and fronting them for 700 feet will be the new site of the Hollenbeck-Bush Planing Mill which was destroyed by fire last month.

Plans for the new mill which will be set down in the center of the big tract to minimize the fire hazards will be completed in a few days, according to W. H. Hollenbeck, president of the mill company. Work on the plans will be begun today, the preliminary sketches having been accepted.

The site was purchased from K. Arakalian and the consideration approximately was $20,000. The plant, according to present estimates, will cost $100,000 when completed. The mill will be in operation within ninety days unless government priority delays the shipment of the machinery.

"We feel that we have selected an ideal site," said Hollenbeck yesterday. "The property we have secured lies just east of the Van Ness avenue arch and comprises nearly five acres. The arch will be practically in front of the mill. The site forms an obtuse angle with 700 feet frontage and running parallel to the Southern Pacific tracks. The north side of the property has a frontage of about 60? feet and the east and [illegible] will run to the [illegible]

[illegible]

SUPERIOR COURT PLANS BUSY FALL

Law and Motion Day Set for Friday; Many Minor Cases Coming Up

[illegible] law and motion day on Friday instead of Monday as formerly. Judges [illegible] H. Z. Austin and [illegible] Church formulated the new rules about two months ago. The new law and motion sessions will be held at different hours in the three courts as follows: At 9:30 o'clock in Department 3, at 10:15 in Department 1, and at 2 o'clock in Department 2. Uncontested probate matters will be heard in Departments 1 and 2 on these days.

A decree of distribution of the estate of the late Nancy William [illegible] was filed yesterday. The [illegible] land property, consisting largely of realty at Kingsburg, [illegible] and personal property.

An inventory in the estate of the late Ada B. Merriam was filed by Milton M. Deering. The estate is valued at $18,418.55, consisting of loans, Liberty Loan bonds and furniture and lots.

The Nathan-Dohrmann company filed suit against Manning Brothers for $560 alleged to be due for steam tables for the county hospital annex.

The German Savings and Loan Society of San Francisco yesterday filed a notice of changing its name to the San Francisco Savings and Loan Society.

Letters of administration in the estate of Mrs. Carrie Kachler, who died recently, were granted to George A. E. Kachler. The Kachler property includes business buildings in Fresno.

An information for burglary was filed against Jose Villa and Francisco Gonzales yesterday. They are charged with breaking into a house near Inyo and D streets, September 1.

COPYISTS' CASES UP AGAIN MONDAY

The recorder's office copyist case probably will be taken up by the supervisors Monday. The thirty days the law permits the supervisors for acting on the claims are about up. Copyists' claims amounting to $6,000 to $8,000, including the earnings of the copyists since January have been filed with the board, which has taken no action. It was forecast yesterday that the board will not allow the claims as presented, but would refuse them and permit the case to go to the Superior Court, where the issue of rates could be settled. The copyists have signified their intentions of taking the case to the court.

MANY CANDIDATES FILE EXPENSES

With the fifteen-day period for filing expense accounts closing next Thursday, candidates are rushing their papers to the recorder.

Candidates filing yesterday were: Claude T. Walker, for justice of peace, $16.90; Thomas J. Peterson, constable, $26.70; George E. Machon, constable, [illegible]; William L. Benton, constable, $14.15; W. T. Bradley, justice of peace, $23.50; B. F. Cotton, justice of peace, $33.

FIRE DEPARTMENT NEEDS MORE MEN

Owing to the large number of men, physically qualified, enlisting in the military service, the fire department is having difficulty in obtaining suitable applicants, said Fire Chief Berkholz yesterday. The department is in need of six men at present and five applicants were recently rejected owing to physical disability.

TWO POUND RATION TO BE MAINTAINED

WASHINGTON, Sept. 6.—Retention of the present sugar ration of two pounds a month [illegible] announced by the food administration today.

WAR GARDEN TALKS

[illegible]

By Richard [illegible]

Supervisor of Vocational Agriculture and War Gardens

[illegible]

KILLED BY PROPELLER.

FORT WORTH, Texas, [illegible] Private [illegible] Taliaferro field. [illegible]

THE BEST ROOT BEER

[illegible] Fresno.

—Advertisement.

MAY FINISH VOTE COUNTING TODAY

Supervisors Expect to End Canvass by Noon, and Totals by Night

The supervisors may finish counting the primary votes today. The board and the clerks yesterday had canvassed the returns from all the precincts, alphabetically through "Selma" and hoped to be able to finish by noon today. They will begin making totals as soon as they finish the checking up. It is thought probable [illegible] if not all the counts will be completed before the board adjourns for the week.

So far all totals [illegible] A few of the interested candidates have kept tally of their own races [illegible] C. H. Slater [illegible] gained ten votes in Panoche and [illegible] votes in [illegible] district. Slater gained six votes yesterday in San Joaquin, [illegible] one precinct remains to be heard from, and Johnston has a lead of thirty to forty votes.

The [illegible] judges seem to [illegible] with the exception of Judge George E. Church [illegible] will all have to enter the campaign again. Since Judge Church dropped out, Judge Cashin, Judge Austin and McCormick and Briggs will be on the ballot.

FAMILIES ASK FOR $200 ALLOWANCES

The family of the late Herbert Gresie, who was killed by a train at Fowler last winter, have petitioned the superior court for an allowance of $200 a month. A similar allowance was made the family of Robert [illegible] killed in the same accident.

ASKS $50,000 FOR DEATH OF WIFE

Daniel Harrigan and children have filed a complaint, suing the Southern Pacific railroad company for $50,000 for the death of Catherine Harrigan, wife of Daniel Harrigan. Mrs. Harrigan was killed in a collision between an automobile driven by Percy Myers and a Southern Pacific train at the Tulare street crossing, last spring.

GAS ON YOUR STOMACH

Can be relieved with a single dose of Smith Bros.' M. A. C. It's the best remedy for Gas, Headaches, Dyspepsia and Constipation. At all druggists.

—Advertisement.

DELICIOUS AND WHOLESOME.

[illegible]

—Advertisement.

J. B. HILL CO.

HAY and GRAIN

All kinds poultry feed—wheat middlings, oats middlings, rice middlings, ground barley feed, choice seed grains, red oats, barley, wheat, alfalfa seed.

If Your Toes Could Choose

The Archrite is for the man much upon his feet. He wants a snug, good-looking shoe, as well as a roomy one. Hence the Archrite with its normal ball but close-fitting instep—great help! It is especially adapted to the long slim foot.

Walk Over Shoes

This Walk-Over shoe is made for comfort. Every toe has room to lie perfectly.

It comes in black kid leather, price $8.00 and tan kid leather price $9.00.

Walk-Over Boot Shop

Griffith-McKenzie Bldg.

Don't let skin trouble spoil your good time

Resinol heals sick skins

When your friends notice that your skin is [illegible] and Resinol [illegible] to heal your sick skin, and enable you to have a clear, soft complexion.

[illegible]

TELEGRAPHY

STENOGRAPHY—BOOKKEEPING

TELEGRAPHY — English Branches

An exclusive private school [illegible] hundred pupils.

Board and room [illegible] tuition may be earned.

Short finishing [illegible] for advanced students.

Expert teachers in all branches. Telegraphy taught by former [illegible] for S. P. R. R. Co. and U. S. Signal Corps expert.

The Mackay Business College is fully Accredited. Send for free catalog.

Mackay Business College

Founded by S. P. Co., 1904

Phone 926 913 Jay Street, Fresno

Now Ready!

For the Biggest Year's Business in the History of This Store

Ready-to-Wear Department

This is the third successful year of our ready-to-wear department.

When we decided three years ago to add a ready to wear department, we determined that nothing but the very best would find space in our store and so well have we succeeded that we number among our customers many of the best dressed men in the San Joaquin Valley.

Our knowledge of the tailoring business has made us keen judges of what constitutes a good ready-to-wear suit.

Damir's Special

Suits and Overcoats $27.00

We have been studying for a long time how to give the public the greatest value for the money in ready-to-wear clothes.

We discovered that the most popular price existed between $25.00 and $35.00 and in order to give extra good value we have decided to create a "Damir Special" suit or overcoat at a $27.00 price.

We believe that this specialty is going to be one of the big sensations of the year. Good clothes are scarce and prices are soaring. This $27.00 offer is going to be welcomed by hundreds.

Remember that this special will be a permanent one. We will carry a full line of sizes and patterns throughout the season and our personal guarantee of satisfaction goes with every suit sold. They are equal to any $35.00.

Come in and see this "Damir Special" at $27.00 before you buy your fall suit.

Others at $19.00, $22.50 and $25.00.

Chesterfield Clothes

$35.00 to $50.00

[illegible]

Tailoring Department

Our tailoring department has been established in Fresno for 18 years.

The very fact that we have succeeded for this length of time is your assurance of receiving your full money's worth every time you invest in a tailored suit or overcoat here.

We know how to buy merchandise in critical times and we long ago anticipated the shortage of woolens and have planned for the future, so you will have no difficulty getting satisfaction here.

All Wool Suitings

Worth Today $75.00—Our Price $55.00

Worth Today $60.00—Our Price $40.00

Worth Today $55.00—Our Price $35.50

Worth Today $50.00—Our Price $35.00

Worth Today $45.00—Our Price $29.75

We are in business to stay regardless of war conditions. We are not discouraged and to prove that we can surmount the obstacles created by war conditions in the tailoring business we are naming prices in this advertisement which show that we can still do business in the same old way.

We still have all wool guaranteed fabrics and standard dyes selling at old prices.

Remember that our policy is to guarantee the fit, style, workmanship and materials and that every stitch is done right on the premises.

You are cordially invited to come and inspect the new fall woolens. Come and see the beautiful patterns in English Worsteds, Blue Serges, Unfinished Worsteds, Cashmeres, in all the new and most desirable patterns including the English Martins, greys and pin checks.

We have never failed to please a customer for a tailored suit.

Damir Bros

WHERE GENTLEMEN TOG UP

1137 J STREET FRESNO

PROFESSIONAL PACIFISTS AND INTERNATIONALISTS EQUALLY UNDESIRABLE, SAYS ROOSEVELT

161st Anniversary of Birth of LaFayette and Fourth Anniversary of First Battle of the Marne Observed With Appropriate Exercises

NEW YORK, Sept. 6.—Jules Jusserand, the French ambassador, in an address before the banquet of the Franco-American societies, asserted that "the enemy is doomed" and "we shall choose and appoint the day for peace." The banquet was part of New York's celebration of the 161st birthday anniversary of the Marquis De Lafayette and the fourth anniversary of the first battle of the Marne.

M. Jusserand paid tribute to America's efforts in the war, showed the insincerity of former German peace offers and predicted that the enemy's next peace offensive "will fail as will as his other offensives."

Tonight's meeting was only one feature of the program. At an impressive ceremony in the city hall were read messages from American and Allied leaders, all expressing confidence in ultimate victory.

One from Marshal Foch asserted that, if the Allied dead open their eyes "they would see the blue sky." The other messages were from President Poincare, Marshal Joffre, General Pershing, Ambassador Sharp, Admiral Sims and Count Di Cellere, Italian ambassador to the United States.

Addresses were delivered by Col. Theodore Roosevelt and John Day Chapman, each of whom has lost a son fighting with the Allied forces.

Roosevelt's Address

"Lafayette Day commemorates the services rendered to America in the Revolution by France. I wish to insist with all possible emphasis that in the present war France and England and Italy and the other Allies have rendered us similar service. The French at the Battle of the Marne four years ago and at Verdun, and the British at Ypres—in short, the French, the English, the Italians, the Belgians, the Serbians have been fighting for us when they were fighting for themselves. Our army on the other side is now repaying in part our debt, and next year we have every reason to hope, and we must insist, that the fighting army in France from the United States shall surpass in numbers the fighting army in France, of either France or England. It is now time—and it long has been time for America to bear her full share of the common burden, the burden borne by all the Allies in this great war for liberty and justice.

"We must win the war as speedily as possible. But we must set ourselves to fight it through, no matter how long it takes with the resolute determination to accept no peace until, no matter at what cost, we win the peace of overwhelming victory. The peace that we win must guarantee full reparation for the awful cost of life and treasure which the Prussianized Germany of the Hohenzollerns has inflicted on the entire world; and this reparation must take the form of action that will render it impossible for Germany to repeat her colossal wrongdoing. Germany has been able to wage this fight for world dominion because she has subdued to her purpose her vassal allies, Austria, Turkey and Bulgaria. Serbia and Rumania must have restored to them what Bulgaria has taken from them. The Austrian and Turkish empires must both be broken up, all the subject peoples liberated, and the Turk driven from Europe. We do not intend that Germany or Magyar should be oppressed by others, but neither do we intend that they shall oppress and dominate others. France must receive back Alsace and Lorraine. Belgium must be restored and indemnified. Italian Austria must be restored to Italy, and Rumanian Hungary to Roumania. The heroic Czecho-Slovaks must be made into an independent commonwealth. The southern slavs must be united in a great Jugo-Slav commonwealth. Poland, as a genuinely independent commonwealth, must receive back Austrian and Prussian Poland, as well as Russian Poland, and have her coast line on the Baltic. Lithuania, Livonia and Finland must be guaranteed their freedom and no part of the ancient Empire of Russia left under the German yoke. Northern Schleswig should go back to the Danes. Britain and Japan should keep the colonies they have conquered. Armenian must be freed, Palestine made a Jewish state, and the Syrian Christians liberated.

Meaning of Internationalism

It is sometimes announced that part of the peace agreement must be a league of nations which will avert all war for the future and put a stop to the need of this nation preparing its own strength for its own defense. Many of the adherents of this idea grandiloquently assert that they intend to supplant nationalism by internationalism.

In deciding upon proposals of this nature it behooves our people to remember that competitive rhetoric is a poor substitute for the habit of resolutely looking facts in the face. Patriotism stands in national matters as love of family does in private life. Nationalism corresponds to the love a man feels for his wife and children. Internationalism corresponds to the feeling he has for his neighbors generally. The sound nationalist is the only type of really helpful internationalist, precisely as in private relations it is the man who is most devoted to his own wife and children who is sure in the long run to be the most satisfactory neighbor. To substitute internationalism for nationalism means to do away with patriotism, and is as vicious and profoundly demoralizing as to put promiscuous devotion to all other persons in the place of steadfast devotion to a man's own family. Either effort means the atrophy of robust morality. The man who loves other countries as much as his own stands on a level with the man who loves other women as much as he loves his own wife. One is as worthless a creature as the other. The professional pacifist and the professional internationalist are equally undesirable citizens. The American pacifist has in the war that fact shown himself to be the tool and ally of the German militarist. The professional internationalist is a man who under a pretense of diffuse attachment for everybody hides the fact that in reality he is incapable of doing his duty by anybody.

Should Abhor Wrong Doing

We Americans should abhor all wrong doing to other nations. We ought always to act fairly and generously by other nations. But we must remember that our first duty is to be loyal and patriotic citizens of our own nation, of America. These two facts should always be in our minds in dealing with any proposal for a League of Nations. By all means let us be loyal to great ideals. But let us remember that unless we show common sense in action, loyalty in speech will amount to considerably less than nothing.

Test the proposed future League of Nations so far as concerns proposals to disarm and to trust to anything except our own strength for our own defense, by what the nations are actually doing at the present time. Any such league would have to depend for its success upon the adhesion of nine nations which are actually or potentially the most powerful military nations; and these nine nations include Germany, Austria, Turkey and Russia. The first three have recently and repeatedly violated and are now actively and continuously violating not only every treaty but every rule of civilized warfare and of international good faith. During the last year Russia under the dominion of the Bolshevists has betrayed her allies, has become the tool of the German autocracy, and has shown such utter disregard of national honor and plighted word and her industrial duties that she is now in external affairs the passive tool and ally of her brutal conqueror, Germany. What earthly use is it to pretend that the safety of the world would be secured by a league in which these four nations would be among the nine leading partners? Long years must pass before we can again trust any promises these four nations make. Any treaty of any kind or sort which we make with them should be made with the full understanding that they will cynically repudiate it whenever they think it to their interest to do so. Therefore, unless our folly is such that it will not depart from us until we are brayed in a mortar let us remember that any such treaty will be worthless unless our own prepared strength renders it unsafe to break it.

Should Be Severely Punished

"After this war the wrongdoers will be so punished and exhausted that they may for a number of years wish to keep the peace, but the surest way to make them keep the peace in the future is to punish them heavily now. And don't forget that China is now useless as a prop to the League of Peace simply because she lacks effective military strength for her own defense.

"Let us support any reasonable plan whether in the form of a League of Nations or in any other shape, which bids fair to lessen the probable number of future wars and to limit their scope. But let us laugh out of court any assertion that any such plan will guarantee peace and safety to the foolish, weak or timid creatures who have not the will and the power to prepare for their own defense. Support any such plan which is honest and reasonable. But support it as an addition to, and never as a substitute for, the policy of preparing our own strength for our own defense. To follow any other course would turn this country into the China of the Occident. We cannot guarantee for ourselves or our children peace without effort or safety without sacrifice. We must prepare both our souls and our bodies, in virile fashion, alike to secure justice for ourselves and to do justice to others. Only thus can we secure our own national self-respect; only thus can we secure the respect of other nations and the power to aid them when they seek to do well.

In sum, then, I shall be delighted to support the movement for a League to Enforce Peace, or for a League of Nations, if it is developed as a supplement to and not a substitute for the preparation of our own strength. I believe that this preparation should be by the introduction in this country of the principle of universal training and universal service, as practiced in Switzerland and modified, of course, both along the lines indicated in Australia and in accordance with our own needs. There will be no taint of Prussian militarism in such a system. It will merely mean to fight for self-defense, and a great democracy in which law, order and liberty are to prevail."

Less Than Month Left to Register for the Election

Registration of voters for the general election in November has begun at the county clerk's office. Registrar [illegible] said yesterday that the voters, apparently, have not yet come to realize the [illegible] time in which they may register and have their vote, and that few are [illegible]. Less than a month remains, the registration closing October 5.

SAY BOMB THROWER IS UNDER ARREST

Two Wilsons in Jail in Chicago in Connection With P. O. Outrage

CHICAGO, Sept. [illegible] [illegible] named Wilson were taken in custody [illegible] with the [illegible] of the federal building Wednesday, [illegible] have been identified as [illegible]

John W. Wilson [illegible]

Harry Wilson was [illegible] of Nina Van Zant Spies [illegible] Spies, who was hanged [illegible] with the Haymarket [illegible] thirty years ago [illegible] tonight said that [illegible] identified to his satisfaction [illegible] who ran from the postoffice [illegible] utes before the explosion.

Both Wilsons [illegible] despite long questioning [illegible] federal and county detectives. [illegible] was also taken into custody [illegible] Minnie Wyman, at first [illegible] sister of Haywood, [illegible] a friend of the I. W. W. secretary.

State Fair Results

SACRAMENTO, Sept. [illegible]

[illegible]

REPORT CAR STOLEN

[illegible] Oakland six car bearing [illegible] number 30131 was stolen from [illegible] Porter, [illegible] Main street, last night when the drafted men were being escorted to the train [illegible] police reports.

[illegible]

"Ever been on government work before?" asked the manager of the [illegible] "Very nearly, sir," was the reply. "What do you mean by 'very nearly'?" "Well, you see, sir, there wasn't quite enough evidence to convict me."—Boston Transcript.

[illegible] exercise.—Louisville Courier-Journal.

MAN ARRESTED AT CHURCH MEETING

With three terms at San Quentin and one at Walla Walla penitentiaries, Fred H. Berrel, wanted by the San Bernardino authorities on an embezzlement charge, was arrested at a religious meeting here and lodged in the county jail last night by Deputy Sheriffs Victor and Clark.

He will be held here awaiting advices from San Bernardino officers.

RECOVERS FROM WOUNDS IN WAR

A telegram was received in this city yesterday by C. Semmelson from George Van Zant of San Diego, father of Rev. Jerome K. Van Zant, a former pastor in this city, stating that he has received a cablegram from his son in which he stated that he had entirely recovered from his wounds of two months ago. He has returned to his war work for the Y. M. C. A. at the battle front.

FRESNO PIONEER CALLED BY DEATH

Mrs. Elizabeth A. Hand died at her residence on Braly avenue yesterday. She was [illegible] years of age, and was a native of Missouri. She is survived by three daughters, Mrs. A. Lock, of Berkeley; Mrs. M. A. Caelin, of Hanford, and Mrs. W. Kesle, of Fresno. Funeral arrangements are in the hands of Stephens & Bean, and will be announced later.

AUTHORIZE USE OF BOND SALES

The San Joaquin Light & Power Corporation was granted permission by the state railroad commission [illegible] to use the proceeds from the sale of [illegible] of Series [illegible] 6 per cent bonds, [illegible] by the commission to finance construction expenditures.

Fall Announcement

[illegible]

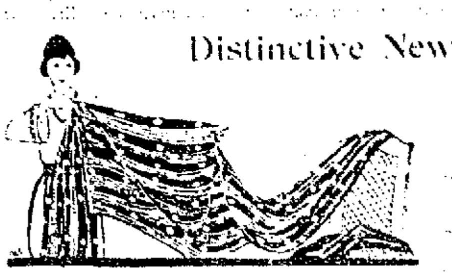

Distinctive New Fall Dress Goods

SILKS OF BEAUTY For Autumn Skirts

[illegible]

McCall Patterns Are Simple

Wool Serges 36 inches Wide $1.25

[illegible]

Sponged and Shrunk 44-inch Wool Serge $1.75

[illegible]

Extra Fine Wool French Serge $3.00

[illegible]

New Hats Are Streaming In Every Day

[illegible]

There's Abundant Charm In These New Dresses

PRICE $16.98 and $21.98

[illegible]

Special Values

[illegible] white cotton batts [illegible] $1.00 and $1.50.

[illegible] $4.80

[illegible] good quality $3.30

[illegible] Woolnap Blankets, gray, white and tan $4.00

[illegible] in checks, stripes and plaids. Very special 25c

[illegible] at only 25c

Note

[illegible] at only $2.00

School Days

Mothers, Won't You Come and See These Gingham Dresses

[illegible] 98c and $1.98

Buy Early Their Sweaters

[illegible] $3.98

[illegible] $2.98

HOSIERY Made to give the Best Service

[illegible] Armor Plate Hose. You'll be more than satisfied. Pair 45c

A Few Left at 25c Pair

[illegible] While they last 25c

Black Sateen Bloomers

[illegible] we have all sizes. Pair 75c

KNIT UNDERWEAR

[illegible]

Ladies' Kimonos

[illegible]

COOPERS

915-17-19 JAY STREET

BLACK'S PACKAGE COMPANY

POTATOES 32 lbs. for $1.00

JELLO All Flavors 3 for 25c

BANANAS 30c Doz.

Skinner Seedling APPLES Box $1.85

Green Lima BEANS 10c lb.

FIG-JAM Special 10c lb.

PEANUT BUTTER Half Pound Net In Jelly-Glass...... 15c

Ants and Flies Are Very Troublesome Now "KILL 'EM" WILL TAKE CARE OF THEM............ 20c

POTATO CHIPS 30clb.

Libby's Apple Butter 20c can

STORAGE EGGS 45c Dozen

DILL PICKLES 15c Quart

WHITE EGYPTION CORN $4.50 per 100 by the sack One Sack Per Customer

HAMS Special Selection for Today 10 to 12 lb. average Sweet, Tender, Good....... 36c lb

BACON Heavy Sides, An Exceptional Value, 300 lbs to sell.........lb 38c

Salt Salmon Trout 15c lb.

BLUEHILL CHEESE 3 for 25c

Ferguson's Marmalade 25c

FancyRipe OLIVES 15c pt.

TURLOCK CANTALOUPES SPECIAL 7 for 25c Plenty For All

FRENCH SALAD 15c lb.

PURE LARD No. 10 $2.65 Cans....... 2

ONION SETS 2 lbs 25c

SALT PORK SQUARES 27c lb.

POTATO SALAD 15c lb.

BROOMS You'll Buy at Sight....... 65c

"QUAKER" OATS Cheaper Than Bulk Oats THE LARGE SIZE.................. 30c

THE "CHAMP"

[illegible] Fall Hat. A new shape with clever lines that will make [illegible]

Brown, Green, Gray, Plain Finish, Silk Finish.

SELLS FOR FOUR

McCABE THE HATTER

GRIFFITH-McKENZIE BLDG.

"Buy Your Hat in a Hat Store"

Read the Republican Ads

CLAIMS DEMOCRACY GIVEN TO WORLD BY JEWS

Jewish New Year Observed by Fresno Temple Israel

Dr. L. G. Reynolds Speaks on Significance of War

That the world was indebted to the Jews for the democratic ideals for which the Allies are fighting today, was the statement of Dr. Louis G. Reynolds at the service held by Temple Israel in the Woodman hall last night in observance of Rosha Shona, the Jewish New Year.

The day, it was stated, meant "the Day of Memories," and in accordance with the spirit of the celebration, Dr. Reynolds reviewed the events of the past year, and dealt with the significance of the war, not only to the nations involved, but to the Jewish race.

Over 200 members of the reformed branch of the Jewish church attended the service. A musical program, under the direction of Earl Towner, formed a part of the service, and appropriate numbers were given by a quartet consisting of Mrs. Arch Jack, Mrs. R. G. Retallick, Ivan McIndoo and Earl Towner. Mrs. Earl Towner acted as organist.

It was announced that Yom Kippur, the Jewish Day of Atonement, would be observed on Sunday evening, September 15, at 8 o'clock in the Woodman hall and would continue until Monday morning and evening. Dr. Reynolds will officiate on the occasion.

"The greatest and most important event of the last year," he said, "has undoubtedly been the active participation of the United States in the great European world drama. Already before our country had become a party to it, the war had begun to assume such gigantic proportions that no nation, however distantly removed from the real theater of the struggle could really maintain a bona fide neutrality.

Attack on Democracy

"Prussia, with its powerfully developed and perfected military machine, with its semi-feudal social organization, with the barbarous political creed of Nietzche and Treitschke swaying the mind of its people, was threatening the very life of the infant democracies of the world. France especially, the apostle of European democracy, at whose torch of liberty Germany herself had lit its taper of political reform, became the especial object of Prussia's uncompromising and unrelenting hatred. Prussia felt and instinctively knew that the leaven of French democratic thought will eventually cross the imaginary territorial borders, will enter the southern provinces of the German empire and will finally ferment the very mentality of the Prussians. It therefore sought and easily found a flimsy pretext for battering the ramparts and entering the strongholds of European democracy. The most curious phenomenon of the war was that Prussia declared war against Russia but directed its military operations against France.

German Intrigue

"While in Europe in 1913 I was astonished at the number of Germans in France, England and Spain. I subconsciously felt that this German invasion of France especially had a tremendous political significance. I was also astonished at the vigorous activity of the reactionary parties in France.

Jew Baiting a Symptom

"Jew-baiting in France was merely a masked form of intensive reactionary activity, for the Jew in France is heart and soul, body and mind, devoted—I would almost say consecrated—to the cause of democracy. These purely 'internal' and one may say self-imposed 'machinations' against the young French democracy placed the sum and substance of all human progress in the greatest jeopardy. When Prussia, therefore, appeared on the scene, all ready, all eager and most perfectly equipped to disrupt the equilibrium of Europe, it meant that another 'Dark Age' was to swoop down and rule the world for an indefinite time.

United States Enters

"Our country entered the war just in the nick of time. Its entry had the effect to revive and restore the sorely tried morale of the Allied nations. What will be our reward? The greatest reward that any nation may hope for; namely, the survival and triumph of our democratic ideals, which are also the ideals of our Allies. To us, as Jews, it means even more. Over 4,000 years ago, we started as a democracy and even in our 2,000 year dispersion we have remained loyal to the idea of political, social and economic democracy. Through our books and through the proclamations of our prophets and sages the world has become acquainted with democratic ideals. Even today, in the very stronghold of Prussian autocracy, only Jews, such as Maximilian Harden, Liebknecht and Ballin, have the courage to assail openly and mercilessly the closed ranks of German militarism. We hope and pray that when this war ends with victory for the Allies, the words of our great prophet will be realized: 'One nation will not bear sword against another nation, and they will no more teach the art of war.'"

AUTO DEALERS ON WAY TO YOSEMITE

Otto Rymer, secretary of the Auto Dealers' Association of Bakersfield, and a party of prominent dealers in Kern county, were in Fresno last night en route to Yosemite Valley where they will attend the state meeting of auto dealers. George Bakersfield, president of the Bakersfield Association, Miss Clara Bakersfield and C. J. Tillotson were in the party.

Central California News

OFFICIAL COUNT IS MADE IN KERN, MADERA AND STANISLAUS COUNTIES

Stephens Carried Kern Two to One; Democrats Carry Madera by Majority of 99; Stanislaus Went Republican by 2,474 Plurality

BAKERSFIELD, Sept. 6—Governor W. D. Stephens carried Kern county at the recent primaries by a majority of 615 over all aspirants according to the official count just completed by the board. Stephens has a majority of 1358 over Rolph. On the democratic ticket Stephens received 165 votes written in. Secretary of State Jordan received the highest vote, 3,312. H. E. Barbour, for congress polled a vote of 3,407. The total vote cast in the county was 3,343. Following are the figures taken from the supervisors' count by Deputy Clerk Charles G. Wilkes:

KERN COUNTY.

Republican—For Governor.	
Bordwell	169
Fickert	421
Hayes	128
McGee	25
Rolph	1126
Stephens	2791

Heney's name was written in by 18 Republicans.

Lieutenant Governor.	
Breed	620
Rominger	649
Snyder	387
Young	2841
Congress.	
Barbour	3407
Harris	34
Hawson	35
State Senator.	
Butler	3045
Irwin	89
Assembly.	
Mrs. Dorris	2166
Galloway	953
Wilson	1242
Democratic — Governor.	
Heney	1197
Rolph	2485
Woolwine	1419
Stephens	165
Lieutenant Governor.	
Snyder	3695
Young	119
Congress.	
Harris	2256
Hawson	1405
State Senator.	
Butler	2160
Irwin	2382
Assembly.	
Dorris	1964
Galloway	1103
Wilson	1929
Supreme Justice.	
Lennon	3227
Lofigan	3430
Wilbur	5710
Appellate Justice.	
Jones	6735
State School Superintendent.	
Hyatt	4297
Keppel	1801
Wood	2815

STANISLAUS COUNTY.

MODESTO, Sept. 6.—The board of supervisors have completed the official count of the votes cast at the primary election August 27. There were no changes from the result shown in the unofficial returns. There were 9,274 votes cast. Of these 4,891 were cast for the Republican candidates, while 2,417 were cast by the Democratic voters. Progressives polled 81 votes and Socialists 130.

Republican.

Governor—Bordwell, 136; Fickert, 68; Hayes, 152; Stephens, 3,450; Rolph, 983; McGee, 66; Heney, 35.

Lieutenant Governor—Breed 348; Rominger, 969; Snyder, 456; Young, 2,655.

Congressman—Barbour, 3,127.

Senate—Dennett, 3,978.

Assembly—Broughton, 1,797; Johnson, 1,019; Orr, 1,217.

Democratic.

Governor—Heney, 1,185; Rolph, 841; Woolwine, 339; Fickert, 2; Stephens, 43; J. O. Hayes, 3; C. C. Young, 2; Bordwell, 1; H. W. Beer, 1.

Lieutenant Governor—Snyder, 1,829; Rominger, 15; Young, 88; C. E. Woods, 1; Breed, 5; Beals, 1.

Congress, 7th District—Harris, 1,147; Hawson, 607.

Senate—Dennett, 1,361; Curtin, 1,115.

Assembly—Broughton, 1,580; Orr, 1,190; Johnson, 38.

Prohibition.

Governor—Stephens, 449; Heney, 5; Rolph, 2.

Lieutenant Governor—Young, 431.

Progressives.

Governor—Heney, 25; Stephens, 54; Rolph, 2.

Lieutenant Governor—Young, 24.

Socialist.

Governor—Roser, 100; Rolph, 6; Stephens, 4; Heney, 10.

Lieutenant Governor—Beals, 109; Young, 2.

County Offices.

Justice of the Peace, Oakdale Township—Owen Wilkinson, 711.

Turlock Township—John Brown, 517; N. C. Hanscom, 198; A. E. Sutton, 252.

La Grange Township—Chris Hanson, 2; G. R. Hartman, 64; Frank Dolling, 45.

Modesto Township—W. H. Rice, 2,533.

Waterford Township—D. L. Browder, 257.

Riverbank Township—Dr. Sam H. Grant, 174; A. C. Sipe, 67.

Patterson Township—James M. Kerr, 315; H. M. Kirk, 178.

Newman Township—R. L. Young, 429.

District Attorney—Wm. J. Brown, 4,951; Joe M. Cross, 2,169; Roy R. Maxey, 2,069.

County Clerk—Hugh Benson, 7,503.

Auditor—Howard C. Keeley, 4,528; Mrs. L. C. Wills, 3,271.

Treasurer—C. N. Clark, 1,649; Ed Whitmore, 6,733.

Assessor—Geo. A. Threlfall, 6,915.

Recorder—Wm. E. Cole, 2,276; Maxwell, 2,152; Mrs. Lenora Rousseau, [illegible].

Coroner—Dennis P. Howell, 3,565; Harry J. Wood, 4,418.

Surveyor—J. M. Hoskins, 3,705; M. C. Nixon, 1,166; Burton Smith, 2,214.

Supervisor, Third District—Oliver C. [illegible], 262; [illegible] Little, 735; Nobert Rose, 393.

Fourth District—E. A. Johnson, 1,304; E. L. Pitts, 742.

Constable, Modesto Township—Tom J. Carmichael, 2,151; A. E. Elliott, 1,104.

Constable, Waterford Township—W. Armentrout, 75; G. M. Hanson, 80; A. L. Knowles, 32; H. T. Welch, 58; L. B. Wilson, 138.

Riverbank Township—A. J. Moore, 54; A. E. Perrin, 121; J. W. Wright, 70.

Patterson Township—A. E. Litton, 285; P. H. Paddock, 211.

Newman Township—J. E. Newsome, 288; R. E. Sheppard, 236.

County Superintendent of Schools—Frank Bacon, 1,979; A. G. Elmore, 6,530.

Sheriff—R. L. Dallas, 2,662; Geo. P. Davis, 1,585; T. F. Koerman, 2,792; G. W. Nelson, 1,153.

MADERA COUNTY

MADERA, Sept. 6.—County Clerk W. R. Curtin has checked up the count made by the board of supervisors, and the totals show few changes in the report as previously published. The total vote was 3401. This was divided among the parties as follows: Democrats, 1544; Republican, 1445; Socialist, 72; Prohibition, 56; Progressive, 35. Horace Macon received the high vote, 2574. Stephens carried the county over Rolph on the Republican ticket by 378, while Rolph led Heney by 20 on the Democratic ticket. The complete vote:

Governor—Republican	
Bordwell	71
Fickert	15
Hayes	63
McGee	6
Rolph	407
Stephens	785
Heney	7
Governor—Democratic	
Heney	498
Rolph	518
Woolwine	248
Fickert	1
Stephens	50
Bordwell	1
Young	1
Lieutenant-Governor—Republican	
Breed	191
Rominger	193
Snyder	111
Young	603
Lieutenant-Governor—Democratic	
Snyder	549
Jordan	1
Breed	1
Young	45
Representative in Congress	
Barbour	828
Harris	389
Hawson	579
Barbour	6
State Senator	
Republican	
Dennett	729
Curtin	3
Democratic	
Curtin	730
Dennett	380
Member Assembly	
Schottky	720
Windrem	91
Democratic	
Schottky	593
Windrem	940
Judge, Superior Court	
Wm. M. Conley	2573
County Superintendent of Schools	
Craig Cunningham	2255
Superintendent of Public Instruction	
Edward Hyatt	1130
Mark Keppel	300
Will C. Wood	935
Sheriff	
Barnett	2017
Hollister	222
Lewis	1017
District Attorney	
Barcroft	1031
Larew	741
Murray	1160
County Clerk	
Curtin	1677
Ogle	1049
Auditor	
Ady	225
Cooper	1010
Honeycutt	979
Patterson	539
Vogeler	464
Treasurer	
W. C. Ring	2528
Assessor	
Briscoe	1679
Williams	1425
Tax Collector	
H. G. Macon	2574
E. W. Williams	1
Recorder	
Shedd	928
Smith	2165
Coroner and Public Administrator	
R. S. Jay	2496
Surveyor	
P. M. Stafford	2405
Eli Robinson	1
Supervisor	
First District—	
J. P. Galeener	149
S. G. Owens	162
C. L. Ripperdan	43
Second District—	
Edw. Brumby	101
W. D. Cardwell	345
R. G. Cornell	92
Jack Pretzar	141
Fifth District—	
R. N. Blanchard	16
O. H. Cole	61
W. A. Ellis	167
J. P. McDonald	90
Justice of Peace	
Second Township—	
E. S. Gray	431
Third Township—	
R. L. Bennett	535
G. W. Raburn	731
McCloskey	1
Joe Cardoza	1
Fourth Township—	
Chas. R. Babcock	259
E. L. McCapes	104
S. H. Wood, Jr.	117
Fifth Township—	
G. P. Brownell	56
P. H. L. Kiette	121
T. C. Short	146
Constable	
Second Township—	
J. A. Lawrence	267
R. A. March	216
M. R. Payton	111
Third Township—	
S. S. Anderson	541
A. J. Russell	1172
Fourth Township—	
Thos. H. Leonard	338
J. G. Smale	1
B. E. Gunn	6
Fifth Township—	
Neil McDougald	287
James Walker	1
Henry Ritter	1

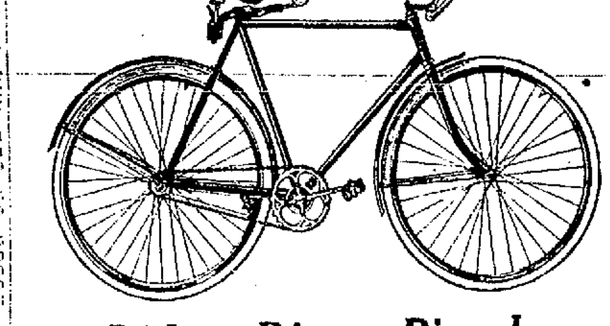

Ride a Pierce Bicycle
Its the Way to Economy and Health

The importance of the bicycle as a means of transportation is evident from the fact that the War Industries Board has put them on the list of "essentials."

As a factor in your health it is important because it affords the means for healthful exercise; it will save you money in car fare—an important item more so now that fares have been raised.

But you will want a PIERCE BICYCLE — considered by bicyclists everywhere to be the best and the most durable.

PIERCE CYCLES

Pierce Road Model $45

Pierce Road Model, Coaster Brake, large saddle and pedals; one of the best models on the market.

Pierce Boys' Racer $45

Just the model for the boys; strong, durable and speedy.

Hudson Racer Special $40

This is an exceptionally fine model and on sale at a special price.

—Other makes of wheels, with brake and guards ....$35 and $40

Bicycles for Children For School
$22.50, $25, $27.50

Second Hand Bicycles
$10.00 up
Bicycle Repairing
Tires and Sundries

We can repair your bicycle when it gets out of shape and we can furnish you with whatever sundries you desire.

Homan & Company INC.
MARIPOSA STREET NEAR K

McMURTRY & McCABE

CRISCO
9-lb. can $2.75
6-lb. can $1.85
3-lb. can .95

Shortening
5-lb. 10-oz. can $2.50

Rolled Barley
75-lb. sack $2.35

Whole Barley
Per Hundred $2.85

Mill Feed
Brand and Midlings Mixed
80-lb. sack $1.75

Egyptian Corn
White New Crop
Per Hundred - $4.75

Sardines
Round Can Packed in Tomato Sauce, Per Dozen $1.10
Per Can - - - - - - - 10c

5 lbs. Coffee $1

10 lbs. Calumet $1.75

McMurtry & McCabe
837-841 Eye Street Phone 901

Why Take a Chance

TWO YEARS AGO EARLY RAINS COST RAISIN GROWERS $2,000,000

Make Your Crop Safe on
Vertical Grain Trays

FRESNO BRICK & TILE COMPANY
E. M. Prescott, Mgr.
Office, H. and Mono Sts. Phone 1646

Billy Sunday's Favorite Expression:
"Get This"

WE can't drive home our important messages concerning *Service* and *Quality* which we make the ruling ideals in all our transactions, with the same powerful effect that Billy Sunday drives home in his famous sermons. It's pretty hard to do this with just cold type and black ink, but we are going to constantly remind you that we're in business to see that you men who need good things to wear shall get the best possible value for your money. Whatever "your money" amounts to.

Michael Stern Clothes $15 to $40

form the nucleus around which we build our arguments as to why we are able to serve you so well. They represent, better than any clothes we know of, the best interests of our customers. When we advise you to buy these clothes we're giving you the best of our judgment in clothes; and we think we know the subject pretty well after twenty-seven years' experience.

Paramount Quality HATS $3.50

The biggest selling hat in Fresno at the price; all colors, all shapes. We're sure to please you with the large variety we have at the same time giving you a great hat value.

THE HOME OF THE GENUINE
JOHN B. STETSON HATS

Without a doubt, John B. Stetson hats are the best known, largest selling hats in the world. There surely must be a reason. The man that wears a Stetson knows the answer. All the new Fall Stetsons are here.

Special!
Men's Heavy Weight, Full Cut, Blue or Grey, Work Shirts 95c

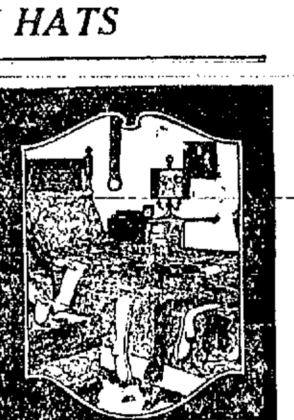

BEN EPSTEIN
1930-32 MARIPOSA ST.
Grand Central Hotel Building

FOR THEIR COUNTRY

Roll of Those Killed or Wounded, as Announced by U. S. Government Yesterday

Section One, Army List.

The following casualties are reported by the commanding general of the American Expeditionary Forces:

Killed in action, 14.
Missing in action, 7.
Wounded severely, 75.
Died from accident and other causes, 2.
Wounded, degree undetermined, 35.
Died of wounds, 9.
Total, 145.

Killed in Action.

Sergeant Henry Zimmerman, Oconto, Wis.

Corporals.

Max R. Grundkovski, Fernham, N. Y.
Tomon H. Setekin, Cedar Rapids, Neb.
John D. Kirkpatrick, Terrace, Mont.

Privates.

Henry Anderson, Swedona, Ill.
Stanislaus Andrych, Webster, Mass.
William Bailey, Sharon, Pa.
Claude W. Bills, Ills, Neb.
Martin J. Dahl, Lama, N. D.
George A. Johnson, Worcester, Mass.
Carl J. Lindberg, Worcester, Mass.
Roderick George Prato, Munsing, Mich.
Russell Rickerman, Detroit, Mich.
Joseph Scheffler, Chicago, Ill.

Died of Wounds.

Lieutenant Henry Howard Houston, Philadelphia, Pa.
Corporal Alfred Follette Ethier, Milwaukee, Wis.

Privates.

Joaquin Chavez, Corvio, N. M.
Joseph Gilbert Cyphers, Syracuse, N. Y.
Fred Eastlick, St. Louis, Mo.
Alvin Ficklin, Estancia, N. M.
Roy Gill, Toledo, O.
John Joseph Greder, Philadelphia.
Roscoe Jordan, Green Forest, Ark.

Died from Accident and Other Causes.

Privates.

Rosario Masid, Brooklyn, N. Y.
William T. Peters, Jamaica Plains, Mass.

Wounded Severely.

Lieutenants.

Stephen F. Jackson, Brooklyn, N. Y.
Charles W. Pence, New Richmond, Ind.

Sergeants.

Walter C. Guttke, Berwyn, Ill.
Harry Hemmingson, Grayling, Mich.
Dorsey F. Hudson, Vineland, N. J.
Reinhold Frederick Rostenthal, Reedsburg, Wis.

Corporals.

James Agnew, Bridgeport, Conn.
Clifford A. Babcock, South Beloit, Ill.
George E. Dunn, Birmingham, Ky.
Alfred C. Elliott, Vicarswitch, Va.
Arno A. Gerald, Beloit, Wis.
Alvin Hanes, Detroit, Mich.
Robert James Kline, Saranack, Mich.
Clay M. Long, Parkman, Wyo.
William T. Parezo, Hurley, Wis.
Charles Julius P'Pastore, Coraopolis, Pa.
Posie D. Powell, Whitmell, Va.
Wilbur McK. Rose, Richpatch, Va.
Henry Schielz, Fernwood, Wis.
Musician Gofford C. Olson, Garner, Iowa.

Privates.

Jesse F. Allen, Belle Ellen, Ala.
Stanley Anczak, Milwaukee, Wis.
John S. Anderson, Stone's Mills, N. Y.
Vester L. Andrews, Piney Creek, N. C.
Herman Asch, Schenectady, N. Y.
Adam Richard Bailey, Chesaning, Mich.
John P. Beaderstadda, Herman, S. D.
Joseph Bukowski, Milwaukee, Wis.
Allen Cleveland, Boulder, Mont.
Wm. James Coughlin, Minden City, Mich.
Lester Davis, Tustin, Mich.
Bruno Defazio, New York, N. Y.
Alfred J. Demers, Worcester, Mass.
Frank J. Diehl, Monroe, Mich.
Cornelius E. Dirks, Holand, Iowa.
Tony Joseph Dubanowich, Gary, Ind.
Anthony Dumblisky, St. Charles, Mich.
Emilio Elburno, Chicago, Ill.
Joe V. Emmons, Houston, Tex.
Brotromos Evolonidatis, So. Bethlehem, Pa.
Wesley J. Facemyer, Vaughan, W. Va.
Samuel S. Falma, Gate City, Va.
Fred Farley, Terre Haute, Ind.
Harry N. Altemus, Natalie, Pa.
Edward J. Anderson, Bergenfield, N. J.
Paul Wesley Ankey, Sturgis, Mich.
Marquis Archambeau, Redgranite, Wis.
Raymond J. Atchinson, Framingham, Mass.
Joseph Bang, Schawaing, Mich.
Robert Barker, West Bridgewater, Mass.
Albert C. Beard, Bristo, Mont.
Jack L. Belyea, Los Angeles, Calif.
Elton A. Biggs, El Paso, Texas.
John Bajocvik, Kawk Run, Pa.
Richard Carter, New York, N. Y.
Harry I. Dignan, Gardenville, Md.
Joseph Duda, Omaha, Neb.
Tandy H. Futrell, Golden Pond, Ky.
George Halada, Kouty, Bohemia, Austria.
Oca A. Hardin, Chicago, Ill.
William Hynes, Chicago, Ill.
Iver S. Johnson, West Auburn, Mass.
Geo. Michael Lagerman, Milwaukee, Wis.
Andrew Michalaka, Milwaukee, Wis.
Siegmund Miller, Springvale, Wis.
Fred C. Schindler, Marshfield, Wis.
Charles H. Schneider, Jr., Rutherford, N. J.
Elmer Edward Schram, Baraboo, Wis.
George Schumacher, Casenovia, Wis.
Fred Schattuck, Sparta, Mich.
Jim Siler, Jellico, Tenn.
Flether K. Smith, Honsmott, Tex.
Alfonsi Sterns, West Warren, Mass.
Virgil L. Stevens, Argenta, Ark.
John Sullivan, Harrison, N. Y.
Tom Verage, Rhinelander, Wis.
Charles Vincent, Plainfield, Conn.
Walter Youngs, Blanchard, Mich.

Wounded in Action—Degree Undetermined.

Sergeant Roy J. Shane, Metz, Calif.

Corporals.

John A. Miller, Santa Barbara, Cal.
Stanley Suganski, Chelsea, Mass.
Frank Tella, Providence, R. I.

Privates.

James E. Ashby, Lancaster, Pa.
Mike Black, Hamtramck, Mich.
Michael T. Jablowski, Hamtramck, Mich.
Charles O. Jachim, New Orleans, La.
Hyman Kauffman, Philadelphia.
Daniel P. Kelly, Pottsville, Pa.
Herman F. Krohhn, Almond, Wis.
Wilbur Fred Krueger, Laporte, Ind.
Carl F. Lanping, Chicago, Ill.
Matt Laud, Lovelocks, Nev.
Clarence McCool, Philadelphia.
Jay McCown, Urbana, Ill.
Wm. E. McKinley, Homer, Neb.
Hans P. Marcher, Fishtail, Mont.
Joseph Maskin, Chicago, Ill.
Loyd R. Mason, Minneapolis, Minn.
Manuel Molina, Rock Springs, Tex.
John J. Murtha, San Diego, Cal.
Leonard Pinkey, Caldwell, Pa.
Joseph R. Salinus, Waterbury, Conn.
Ezra Quinton Sevedge, Civite, Okla.
Luigi Sfrattone, Chester, Pa.
Martin H. Sheriff, Oak City, Mont.
Joe Siminowski, Chicago, Ill.
Charles Henry Simmons, Lockville, Ohio.
Alfer Skow, Estherville, Iowa.
Joseph Smith, Brownsville, Tex.
Walter A. Stanley, Deland, S. D.
James M. Sullivan, Baltimore, Md.
Elwood Taylor, Benson, Pa.
Leroy Tollander, Wolfcreek, Wis.

Missing in Action.

Privates.

John Hurtel, Medford, Wis.
George Ingval Lund, Asteria, S. D.
Frank A. Sparrow, Baltimore, Md.
Charles H. Tranwall, Callahan, Cal.
Jacob W. Weaver, Blue Ridge, Ga.
Martin Fielding Williams, Brookeyne, W. Va.
Ernest D. Worthely, Lake View, Mich.

Section Two, Army List.

The following casualties are reported by the commanding general of the American expeditionary forces:

Killed in action, 20.
Missing in action, 69.
Wounded severely, 143.
Died of wounds, 11.
Wounded, degree undetermined.
Died of disease, 7.
Total, 362.

Killed in Action.

Sergeant Clarence Loverenz, Milwaukee, Wis. Corporal John W. Humphrey, Truesdale, Mo.

Privates: John T. Davis, Grapevine, Ark.; Alfred N. Hystad, Wayland, N. D.; Josef Ickoweski, no address given; Louis Albert Premo, Jonesville, Wis.; Salvatore Sciarrone, Erie, Pa.; Jas. H. Bicknell, Indianapolis, Ind.; Wm E. Boetel, Milwaukee, Wis.; Benjamin Y. Brittain, Stephenville, Tex.; Jesse N. Cherington, Dahinda, Ill.; Bernard J. Dolan, Ashland, Pa.; Edgar H. Greenhalgh, Providence, R. I.; Theodore Hoes, Cameron, Tex.; David M. Johnston, Dudley, Mo.; Joseph Kelly, Chicago, Ill.; William A. Weibel, Ewing, Neb.; Joseph Wesoloski, Milwaukee, Wis.; Leo Braun, Sawyer, Wis.; George E. Delaney, Milwaukee, Wis.

Died of Wounds Received in Action

Privates: Fred F. Kanzler, New York, N. Y.; Edward Thomas Vibbert, Verama, Mich.; Edward Doughetty, Hillman, Mich.; Anthony Petro, Westville, Ill.; Aubrey Layfield, Gypsie, W. Va.; James L. Sampley, Honoraville, Ala.; Domestene Shinko, Chicago, Ill.; William A. Thomas, Cedar Bluff, Miss.; Edward Tosel, Manly, Ia.; Fritz Warner, Jamestown, N. Y.; Henry C. Wink, Moville, Ia.

Died of Disease

Privates: Harold Beaton, Weymouth, Mass.; Charles J. Cumisky, Saranac Lake, N. Y.; Wilmer Faunce, Philadelphia, Pa.; Mose Fobbs, Cockett, Tex.; James M. Higgins, Lawrence, Mass.; Kenneth F. Kingsley, Edgerton, Minn.; William Luchsinger, Wonewoc, Wis.

Wounded Severely

Captains C. L. Irwin, Meeteetse, Wyo.; Otto Charles Steinberger, Newton, Ia.

Lieutenants Thos. W. Barb, Berwyn, Md.; William G. Finch, Edmore, Mich.; Duncan Fraser, New York, N. Y.; Albert B. Heisley, Bowling Green, Ky.; George T. Phipps, Evansville, Ind.; Edwin V. Evans, Des Moines, Ia.; Ralph O. Lakin, Bangor, Mich.; Frank A. Melly, North Tarrytown, N. Y.; Richard G. White, Charleston, S. C.; Edward T. Ericksen, Livingston, Mont.

Sergeants: Rudolph Boese, Joliet, Ill.; William F. Keller, Rapidan, Minn.; Joseph L. Cabanin, Opelousas, La.; August Grover Drager, Oshkosh, Wis.; William Frank Janowiak, Cudahy, Wis.; Charles Quello, Long Island City, N. Y.; William Shepherd, El Paso, Tex.; John Rampsch, Chicago, Ill.

Corporals

Kenneth T. Church, South Meriden, Conn.; Michael Fanella, Chicago, Ill.; Edwin S. Keachie, Chicago, Ill.; Stanley Kudlinski, Milwaukee, Wis.; Samuel A. Parsons, Louisville, Ky.; Willie W. Shankle, Rockingham, N. C.; Fred Wallace, Pilot Point, Tex.; Karl Elsing, Roxbury, Mass.; Jose Fierro, Mexico City; Walter A. Howard, Shattuck, Okla.; David J. Lawson, Ratcliff, Ky.; Frederick Rasmussen, Delavan, Wis.; Theodore Tonkinson, Grafton, Ill.; Casimir J. Vera, Chicago, Ill.; George Byron Harper, Marshfield, Wis.; John Phelps, Baker, Mont.; Thomas A. Pope, Chicago, Ill.; Richard E. Sherlock, St. Michael, Pa.; Musician Valmore Goblel, El Paso, Tex.; Mech. Homer L. Aubuchon, High Hill, Mo.

Privates: Walter Alexander, Wheelersburg, O.; Charles A. Baker, Overly, N. D.; Mike Barber, Whitsett, Pa.; Marvin L. Bradshaw, Hillview, Ill.; Lawrence H. Cook, Kingston, Okla.; James J. Costello, Pittsburg, Pa.; Arch C. Crews, Alma, Ga.; Warn Justice, Afton, Ky.; Ira E. Kiser, Gastonia, N. C.; William Lasher, Tell City, Ind.; Walter Mau, Chicago, Ill.; Roy Moulding, Belleprairie Ill.; James B. Peters, Midland, Ark.; Frank Rericha, Cleveland, O.; Walker Rose, Parkers Lake, Ky.; Ferdinand J. Sauvageot, Philadelphia, Pa.; Joseph W. Smith, North Hatfield, Mass.; Robert E. Taylor, New York, N. Y.; Joseph Bacher, Hartford, Conn.; John R. Cunningham, El Paso, Tex.; William Donkervoet, Utrecht, Holland; Abraham Eichelbaum, New York, N. Y.; Samuel Glickfeld, San Francisco, Cal.; Clarence William Gerbatt, Three Rivers, Mich.; Joe J. Gorman, Pittsburg, Tex.; Charles F. Hanna, Cheyenne, Wyo.; Lester N. Jacobsen, Hartington, Neb.; John C. Richards, Butte, Mont.; Joe Ritzman, Westkalispel, Mont.; Gilman Teisberg, Edgerton, Wis.; Clarence Vanderbilt, Kilborn, Wis.; Paul Vegel, Reedsburg, Wis.; Clarence H. Walther, Gildford, Mont.; Felex Wavon, Napa Soda Springs, Cal.; John S. Bansel, Gary, Ind.; Ora Bennett, Danville, Ill.; William Booth, Kansas City, Kas.; Donald D. Bradway, Morgantown, Ind.; Stephen C. Brailey, Burnham, Pa.; Dewey Brehaut, New York, N. Y.; Raymond Brown, Green Bay, Wis.; John W. Beckley, Fremont, Neb.; George Cabener, Baraboo, Wis.; Frederick B. Clark, Waterbury, Conn.; George W. Crull, Trafalgar, Ind.; Louis Dalessandro, Chicago, Ill.; Geo. W. Daughrity, Mounds, Okla.; Hayes R. Davis, Yeager, Ky.; William Bryan Demarest, Tekonsha, Mich.; George Bethel, Yeakum, Texas; Jack W. Black, Gorham, Kas.; Frank S. Brittan, Beloit, Wis.; Edward Brodine, Elmira, Neb.; Roy Brown Hamilton, Port Huron, Mich.; William A. Brown, Swink, Okla.; Edward Daniels, Chicago, Ill.; Grandville W. Fellow, New York, N. Y.; Gaylord R. Haskey, Portage, Wis.; Harry L. Herron, Indianapolis, Ind.; Richard Jaap, Woodstock, Ill.; Frank J. Kavanagh, Emmett, Mich.; Louis Klave, Brunsville, Ia.; John Klecka, Detroit, Mich.; Joseph Kuroski, Adorvil, Russia; George D. Lake, Wakefield, Mich.; Joseph Minnaugh, New York, N. Y.; Tracy Murr, Mooretown, N. D.; David H. Norton, Tekonsha, Mich.; William C. Penny, Arbala, Texas; Sebley H. Perkins, Sharon, Ga.; Edward N. Quigg, Brooklyn, N. Y.; John E. Reed, McLean, Va.; Phaul K. Reger, Conneaut, O.; Frank Rigo, Center, Ind.; Oscar Severson, Cambridge, Wis.; John Strassburg, Edgerton, Wis.; Jesse A. Tiedemann, Jamestown, N. D.; Frank Wolski, Chicago, Ill.; Nathan M. Woodruff, Chicago, Ill.; Joseph H. Wyatt, Des Moines, Ia.; John Demyan, Kempton, W. Va.; Eugene J. Dion, Worcester, Mass., Frank E. Eldred, Chicago, Ill.

William F. Ertzberber, Anderson, S. C.
Frank Fisher, Naper, Neb.
A. R. Foley, West Newton, Mass.
Jack V. Forman, El Reno, Okla.
Arvid Forsberh, Ironwood, Mich.
Charles M. Frecker, Long Island City, N. Y.
Clarence F. Freeman, Greenville, S. C.

DYNAMITE NEAR I. W. W. QUARTERS

SACRAMENTO, Cal., Sept. 6.—Forty pounds of dynamite was found here today by the police. It was concealed under a pile of roofing paper back of a storeroom a short distance from the former headquarters of the Industrial Workers of the World, which were closed last December by police and government officials, the police said. Approximately ten pounds of the explosive had been removed from the box the police said.

CLASS ONE MEN TO BE REMOVED

WASHINGTON, Sept. 6.—Secretary Baker has ordered the chief of each bureau in the war department to replace by December 31 all men within the draft ages who would be classed in class one, now assigned to duty in Washington or in war department branches elsewhere, with men physically disqualified for general military service.

Ernest E. Gahan, Paoli, Ind.
Julius Joseph Gillosky, Buffalo, N. Y.
Daniel J. Gleason, Philadelphia, Pa.
Jacob Goldbar, Toronto, Ont., Canada.
Charles Greenberg, New York.
Jacob Gretzky, Argo, Ill.
John R. Griffin, Blue Ridge, Ga.
Louis Grund, Chicago, Ill.
Britton O. Harrison, Greenville, Tenn.
Robert A. Harrison, Wilmington, N. C.
Ralph Herring, Coaldale, Pa.
Frank J. Hildebrandt, Elmwood Place, Ohio.
Alex. L. Hinn, Portal, N. D.

Wounded—Degree Undetermined

Capt. William F. Freehoff, St. Louis, Mo.

Lieutenants

Charles M. Chamberlain, Jr., Spokane, Wash.
James M. Boring, Rasar, Tenn.
Ivan M. Sherrill, Mauckport, Ind.
John C. Vann, Columbus, Ga.
Arthur M. Walker, Stockbridge, Mass.
Paul A. Gregory, Atlanta, Ga.
Joseph R. Winokur, Philadelphia, Pa.

Sergeants

Henry Clyde Billingsley, Piggot, Ark.
Frank Herbert Ladeau, Baldwinsville, Mass.
Eay Estes, Ithaca, N. Y.
Archie Loomis, Detroit, Mich.
William Carpenter Rowell, Detroit, Mich.
William Shemin, Bayonne, N. J.
Frank A. Thompson, Lowell, Mass.
Lyle F. Nolan, Cleveland, O.

Corporals

Ben H. Gibson, Whiteside, Mo.
Daniel K. Iopa, Oakland, Cal.
William A. Comtot, Ellenville, N. Y.
Edward Connelly, Brooklyn, N. Y.
Floyd J. Dopson, Madison, Neb.
Fayette Earl Goodher, Providence, R. I.
George Kasnya, New York, N. Y.
Albert A. Lester, Lawrence, Mass.
Charles A. Lions, New York, N. Y.
Ernest C. Maderson, Millerville, Ga.
Matthew Michael Maragarita, Bridgeport, Conn.
Bugler Mark Emerson Perry, Croix Falls, Wis.
Musician Chas. A. McCarnan, North Vernon, Ind.
Mechanic Frank Stuart, Lebec, Me.
Mechanic Edward E. Johnson, Maynard, Mass.

Privates

Joseph Cerione, Vineland, N. J.
Peter Chrisanthopulas, Bruce, Mont.
John G. Chuta, LaCrosse, Wis.
Hugh Coiner, Staunton, Va.
Thomas C. Coleman, New York, N. Y.
Laurence J. Collins, Orange, N. J.
Charles L. Corbin, Crownpoint, Ind.
Williams Forbes, New York, N. Y.
Arnold G. Geis, Detroit, Mich.
Stephen A. Guinee, South Chicago, Ill.
Ray Conner Hardy, McDonald, Tenn.
Morris Hirschfeld, Brooklyn, N. Y.
Alonzo W. Jenkins, Stark, Fla.
Arthur E. Jones, Williamsburg, Ia.
Arthur H. Kanneman, Westfield, Wis.
Joseph J. Kubesh, Olivia, Minn.
Henry F. Klumb, Ethan, S. D.
Emanuel O. Leberer, Evansville, Ind.
Thomas Leete, Wise, N. C.
Wayne A. Levan, Allentown, Pa.
Harold M. Lindseth, Turtle River, Minn.
Arthur A. H. Lueninghoener, Herman, Neb.
Roy E. McCain, Tucson, Ariz.
Charles H. McCorkle, Galatia, Kas.
Jesse J. Malone, Macon, Ga.
Anthony J. Martaro, Jersey City, N. J.
John Newton Martin, Covington, Ky.
Myron N. Mayhew, Cody, Neb.
Joseph Mooney, Detroit, Mich.
Frank Patrick Murphy, Hudson, N. Y.
Arthur R. Nelson, Knoxville, Ill.
Joe Olson, Guckeen, Minn.
Jasper Paulsen, Cheyenne, Wyo.
John Petersen, Dell Rapids, S. D.
Evert Price, Lake, Ind.
Michael W. Raihala, Floodwood, Minn.
Walter Raleigh, Magna, Utah.
Thomas Bray, Troy, N. Y.
Dewey G. Reaves, Greenwood, S. C.
Ralph K. Reed, Polo, Ill.
Barney Renell, Burlington, Vt.
Alexander Rivera, Tucumcari, N. M.
George A. Rud, Chicago, Ill.
Frank Salewski, Detroit, Mich.
Charles Satra, Kilgore, Neb.
Clarence Monroe Scott, Des Moines, Iowa.
John J. Secora, Huron, S. D.
Ralph B. Self, Seminole, Okla.
John C. Smith, Centre, N. Y.
Cecil Stone, Paducah, Ky.
Asher L. Webster, McMinnville, Tenn.
Albert Wenderski, Milwaukee, Wis.
Joseph Lacorte, Washington, D. C.
Mathias J. Laubenthal, Durocher, Ill.
William Lauer, Jr., Morrisonville, Ill.
Earl M. McClain, New Somerset, O.
James Robert McGee, Lonaconing, Md.
Cesare Malvicano, Newark, N. J.
Philip C. Maresca, Brooklyn, N. Y.
James M. Mercure, Rochester, N. Y.
Arthur Miller, Alma, Wis.
Peter H. Minners, Johnson, Minn.
Allin Moe, New Richmond, Wis.
August E. Monthy, Bonair, Ia.
Eslie S. Morris, Gossett, Ill.
Stanley Pastwa, Detroit, Mich.
Magnus A. Peterson, Amery, Wis.
Angelo Rizzo, New York, N. Y.
Louis Robertson, Alex, Okla.
Herbert Schools, Lancaster, Ky.
William W. Seim, Lansing, Mich.
Charles E. Sheehan, Louisville, Ky.
Fred A. Smith, Reddeer, Alberta, Canada.
John W. Strond, Sulphur Springs, Texas.
Larkin Sutherland, Council, Va.
Price Tabor, Columbus, Ind.
Floyd T. Tannen, Detroit, Mich.
Tycke P. Thor, British Columbia, Canada.
Fred L. Tibbetts, Dolores, Colo.
Louis Warner, Fremont, Nebr.
Orval Theodore Wood, North Lansing, Mich.

Missing in Action

Lt. Edward Lynch Ford, New London, Conn.
Sgt. Price Roark, Nector, Ky.

Corporals

Delbert Reeves, Leland, Ore.
William R. Rosler, Montesano, Wash.
Mech. Clarance D. Simons, Antogi, Wis.
Wagoner Benjamin Woodward, Dorchester, Mass.

Privates

Mieczystaw Biedziak, Roslindale, Miss.
Joe F. Brockman, Hickman, Ky.
Charles Burris, Hastings, Nebr.
Luis Curranto, Coalgate, Okla.
Adeo Daigle, Belleriver, La.
Eugene L. Davis, Taleville, N. Y.
Everet Fulton, Huntington, Ind.
Simplicioa Garcia, Zuni, N. Mex.
John A. Harmon, Terra Haute, Ind.
Benjamin H. Hayes, Michigan City, Ind.
John H. Hilton, Rockford, Ill.
Adam Jackson, Paragould, Ark.
Arthur D. Jackson, Leesville, La.
David Johns, Brantford, Ont., Can.
James E. Johnson, New York, N. Y.
Oscar K. Jolley, Dexterm, Ga.
John B. Kavanagh, Haverhill, Mass.
James H. Kane, Tuckohoe, N. Y.
John W. Kerr, West Quincy, Mass.
Pearl L. McCurdy, Marietta, O.
John O. McGinnis, Linton, Ind.
Robert S. Maclay, Brooklyn, N. Y.
Joseph Malinowski, Reading, Pa.
Odie Pennington, Bradford, Ark.
Charles Pierson, Clinton, Ind.
Willie Lloyd Plummer, Owingsville, Ky.
Julian Polaco, Edith, Colo.
Ernest C. Raygard, Lowell, Ariz.
George Reick, Stevensville, Pa.
Shelton C. Rogers, Bendale, Miss.
Louis L. Russell, Lodi, Cal.
Ben Rutherford, Longleaf, La.
Joe G. Schultz, Scotts, Ark.
Laborio Scimone, Lawrence, Mass.
Dennis Stack, Waterbury, Conn.
Irvin M. Swift, Reed, Ky.
Landrup Thorson, Anaconda, Mont.
Abencio Trujillo, Nambe, N. Mex.
Peter John Vanlim, South Kaukauna, Wis.
Ole Vadall, Lennep, Mont.
Forest A. Woods, Columbus, Ga.
Arthur G. Ziemer, Watertown, Wis.
William Lano, Detroit, Mich.
Abbit J. Lanson, Covington, La.
Robert Lewis, New Orleans, La.
Lawrence Lloyd, Reyno, Ark.
Roy W. Lean, Marlinton, W. Va.
Fred M. Love, Trout, La.
George J. McDonald, French Lick, Ind.
John Magielski, Detroit, Mich.
Brodie G. Martin, Jr., McNary, La.
Ebere Mier, Morewater, La.
Joseph Minker, Chicago, Ill.
Leonard J. Palazzo, West Apollo, Pa.
Claude L. Phifer, Tipton, Ind.
Sam Pool, Jr., Leakesville, Miss.
Wyatt Pridemore, Charleston, W. Va.
Wirt Rigsby, Indianapolis, Ind.
George W. Roddey, Port Vincent, La.
Norman L. Roe, Ellwood, Pa.
Sidney Samuels, Louisville, Ky.
Julius William Schleuter, North Menominee, Wis.
John Edward Shannon, Clinton, Ind.

POSTAL EMPLOYES STRIKE.

BUENOS AIRES, Sept. 6.—Two thousand postal and government telegraph employes went on strike last night for higher wages. They paraded throughout the downtown district singing.

SWIM

At the Fresno Natatorium; cleanest and classiest bath on the coast. 1725 North Eye street.

—Advertisement.

Soon the Store Will Be Overflowing With the NEW FALL STYLES

Watch For Special Announcement

In a few days announcement will be made of the arrival of our stock of Fall Shoes.

These will be models that have been chosen personally by our buyer, who is now on his semi-annual buying trip—and you may be sure that every shoe will be up-to-the-minute in style, and of the very best quality.

Because we are able to send a buyer East, we have the opportunity to select the newer and better styles, and sell them at a much lower rate than those that prevail elsewhere. You will find that our shoes sell from 25 to 35 per cent lower than in other stores. Announcement will be made in a few days of the arrival of this new stock.

Our Buyer Is Now East

Selecting the New Stock for Fall and Winter

We are fortunate in being able to send a buyer east twice a year to select the stock for this store. This gives him an opportunity to make better selections and get better prices, which in turn gives you a larger stock from which to select; and gives you the advantage of better prices.

This is the only shoe store in this section that is enabled to send a buyer directly to the Eastern markets—so you are always certain of getting the authentic styles here—as well as getting them at a lower price.

In Our Big Economy Basement Today

Extraordinary Bargains in small sizes of Women's Shoes—odds and ends—high and low styles—only

25c

Pair

938-940 J. ST.

RELIABLE SHOE CO.

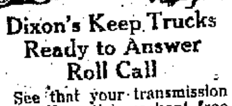

Dixon's Keep Trucks Ready to Answer Roll Call

See that your transmission and differential are kept free of friction. Use

DIXON'S GRAPHITE Automobile LUBRICANTS

Worm drive delivers great power, but it also develops friction unless properly lubricated. Dixon's Gear Oil keeps the gears happy and healthy. It prevents metal to metal contact.

Ask your dealer for the Dixon Lubricating Chart

JOSEPH DIXON CRUCIBLE CO.
Jersey City, New Jersey
Established 1827

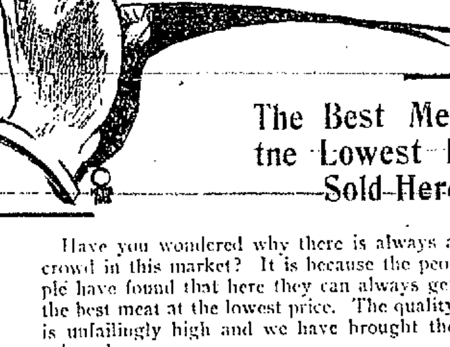

Our Meat Prices

Pure Lard .... 30¢
Pot Roasts—Boiling Beef—Stew Beef .... 15¢ and up
Legs of Yearling Mutton .... 27¢

We are headquarters for Smoked Meats. We can save you money.

Hamburger Steak, 2 lbs .... 35¢

Big Special on Veal

The Best Meat at the Lowest Prices Sold Here

Have you wondered why there is always a crowd in this market? It is because the people have found that here they can always get the best meat at the lowest price. The quality is unfailingly high and we have brought the prices down.

FRISCO CASH MARKET

B. Kaufmann Prop.
1035 K St.—WHERE CASH MAKES NO ENEMIES

DELCO-LIGHT

Increases Farm Efficiency

Washing, ironing, housecleaning and a hundred tiresome tasks are made easy by Delco-Light, the complete electric light and power plant.

Delco-Light furnishes bright, clean safe electric light. It will pump the water, run the cream separator, churn, wash machine, vacuum cleaner, electric iron, fanning mill, grindstone and other light machinery.

DELCO-LIGHT helps the farmer and his family to do more and better work with less effort, and soon pays for itself in time and labor saved.

Specifications: The Engine and Generator: Self-Cranking Air Cooled; Ball Bearings, Self-stopping. Runs on Kerosene.
The Storage Battery: Glass Jars, Easy to Care For; Thick Plates, Long Life; Rubber Sheets, Wood Separators. Durable and Efficient.

Delco Light Products

Make Your Own Electricity
1908 Fresno St. Phone 2223

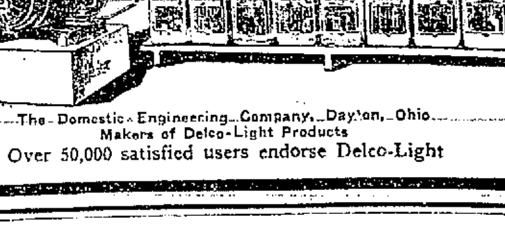

The Domestic Engineering Company, Dayton, Ohio.
Makers of Delco-Light Products
Over 50,000 satisfied users endorse Delco-Light

Fresno-Coalinga Stage

VIA HELM AND OILFIELDS
PACKARD TWIN-SIX CARS, EQUIPPED WITH WESTINGHOUSE AIR SPRINGS

Leave 1031 I St. Fresno Daily 8 a. m. 4 p. m.

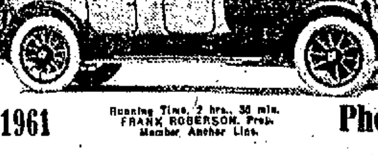

Leave Pleasant Valley Hotel Coalinga Daily 8 a. m. 2 p. m.

Phone 1961 | Running Time, 2 hrs. 30 min. FRANK ROBERSON, Prop. Member Anchor Line. | Phone 106

FALL OF KEMMEL IS BITTER PILL

AMSTERDAM, Thursday, Sept. 5—apparently it has not been possible to hide from the German people the bitter disappointment among the German military authorities over the evacuation of Kemmel, one of the strategic strongholds southwest of Ypres. The Lokal Anzeiger's military correspondent says the evacuation was effected "with a heavy heart," and adds that the sole comfort surrounding the withdrawal was that it was voluntary and that it served a tactical purpose affecting the whole army on the western front, "which does not hesitate at sacrificing a mere place when a purpose is to be attained."

More outspoken is Koester, military writer in the Berlin Vorwaerts, who is completely at a loss to understand why "the proud Kemmel bastion" was surrendered.

He concludes that the fact that two American divisions had been seen on that part of the front indicated some enemy coup had been planned which now had been cleverly frustrated without casualties.

FIGHTING POWER OF HUNS LOWERED

LONDON, Thursday, Sept. 5.—The light losses of the Allies and the large number of German prisoners taken by them in the present offensive are attributed to the temporary lowering of the fighting power of the German army as the result of being "overfought" and certain disorganization due to the general retreat under constant heavy pressure. Military experts expect an improvement in the enemy's morale when these factors are removed.

Viewing the western front as a whole, military experts express the belief that the German high command has kept the situation in hand but to do so it has made demands on the troops which cannot continue indefinitely without dangerous risks. Although the Germans generally have maintained their front during their hasty withdrawal, they have lost an enormous amount of material and doubtless have suffered a severe weakening in their morale and power of resistance. Tehusands of Germans are being used in reconstruction work when every rifle is needed on the front lines, the military observers say.

POETS CLASSIFIED AMONG ESSENTIALS

BOSTON, Sept. 6.—Persons writing poetry, fiction and advertisements are engaged in essential industries and are not affected by the "work or fight" rules, according to information by the provost marshal general's office to a local draft board today.

FRANCE
(1789-1918.)

France, of genius the mother:
France, to all men a brother;
France, that the Hun seeks to smother—
Hold a little while!

Souls of many made one,
Pleiades become as a sun,
Miraculous men of Verdun—
Hold a little while!

Supermen on the Aisne,
Mothers from Var to the Seine,
Workers from Brest to Lorraine—
Hold a little while!

Torn and bleeding and battered,
Tricolor riven and tattered,
Rheims and Lens gasping and shattered—
Hold a little while!

Mystical daughter d'Arc
Hugo of the Promethean spark,
Shall France go down in the dark?—
Hold a little while!

Gods out of dreams are they,
Cyclops of an ancient lay,
The truth, the life and the way—
Hold a little while!

A Giant across the sea
Is coming to set thee free
Or coming to die with thee—
Hold a little while!

CANADIAN CASUALTIES

OTTAWA, Sept. 6.—The Canadian list published today contains the names of the following Americans:
Ill—R. Keenan, San Francisco.
Wounded—R. Cullen, Oakland, Cal.

NOTICE.

I will not be responsible for any bills contracted by anyone but myself. J. A. McDONALD.
—Advertisement.

SAMMIETTE'S DANCE

The Sammiettes will give a grand ball; Saturday evening at the I. D. E. S. hall, Selma. Five-piece orchestra will furnish good music.
—Advertisement.

THAT TIRED, ACHING FEELING

Can be removed with a few doses of S. B. Ague Capsules. Only at Smith Bros.' Drug Store.
—Advertisement.

Get the Top Price for

Your Poultry

We will call anywhere and pay cash.

Call Howard. Phone 111.

COAL
Blocks-Wood
COAL
ROCK—SAND—GRAVEL
FRESNO FUEL CO.
Wholesale and Retail
102 O Street. Telephone . 22

Closing Out!

Magill's Shoe Store

STARTING FRIDAY MORNING NINE O'CLOCK

This Entire Stock of SHOES Goes On Sale

Nothing Reserved

Sales Ladies and Men Wanted

It may surprise you that we are going to close up after doing business in Fresno for the past 8 years but it is a fact, and this will be your last chance to supply yourself with shoes at prices that are SENSATIONAL, and we want you to know that everything in stock must go. Shoes of every description, for men, women, misses and boys—Rubbers, tennis shoes, felt slippers. We have $20,000 worth of these shoes on hand and THEY MUST GO.

$3.85 For Women's Highgrade Boots

At this price you will find at least 30 styles to select from—all white kid, grays, different shades of brown, two-tone shades in black with pearl gray top, brown with ivory top, brown and white, black and taupe, gray and white, black and white, and many more too numerous to mention. We have them with full Louis, Cuban and sport heels. They are all new styles, and well worth to $7.00. Sale price $3.85

Pumps—And Never Will You Find a Better Assortment Than We Have Here at $3.85

All white kid, white nubuck, patent leather, vici kid and dull calf, made with full Louis covered and leather Louis heel; values to $6.50.

Ladies' 2 and 1 strap Slippers; hand turned soles; Cuban heels; also Juliettes with rubber heels. Sale price ... $2.45

$1.95 For Women's Pumps and Strap Slippers

About 250 pairs, come in patent kid and gunmetal. They are all short vamps, and have the all-leather Cuban heels. Sizes 2 to 8 in all widths. A snap at $4.00. Sale price..$1.95
—Also about 200 pairs Women's Lace and Button Boots at $1.95. These are most short lines and broken sizes. You will find many of your size to select from and the values are to $6.00.

$5.85 For the Very Newest OXFORDS

Black patent leather, black kid, dull leather, white nubuck, made with all the different heels. These sold for $7.00, $8.00, $9.00.

All white kid and nubuck Oxfords, and a few in a better grade of brown; only—

$6.85

Values to $10

$4.85

For all-white kid and nubuck lace Boots of a better grade. We can not tell you too much about these. They are worth to $7.50. Made with high heels, and some in the nubuck with low heels.

Women's all gray lace Boots with cloth topping, in many different shades. These are wonderful values at $9.00. On sale at $5.85

Women's all-black kid lace Boots, with high and low heels. Some have the cloth topping. They are all good styles and well worth to $6.00. Sale price $3.85

Women's and Misses' White Nubuck Boots, Only

$3.85

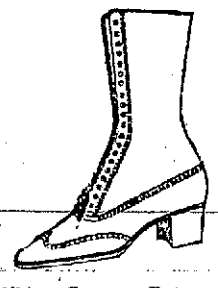

White nubuck sports Boots, flexible soles; good values at $6.00.

White nubuck lace Boots; plain toes; military heels.

Women's and Misses' White Canvas Button Boots, Pumps and Mary Janes made with rubber soles and heels.
$2.50 and $3.00 values—sale price $1.95

Women's Felt Slippers that sold for as high as $2.00. Sale price 85c

$2.45

For men's patent kid and gunmetal Shoes in lace and button. This is some snap for you; all sizes; and they sold regular for $4.00.

Also at $2.45 men's heavy work shoes and tan bike.

Men's, Women's, Misses' and Boys' White Tennis Shoes and Oxfords. We have both the KEDS and BAYSIDE. You know what you have to pay for them elsewhere. Just about 200 pairs of them—Sale Price 65c

Men's heavy work Shoes, with viscolized soles. Sale price.. $2.65

Men's heavy work Shoes, in black and tan; viscolized soles and uppers. Sale price. $3.85

Men's bike Shoes in tan, black and drab. Sale price $2.95

Shoes and Oxfords, with leather trimmings and rubber soles and heels; $3 values ... $1.95

Men's Army Shoes, made on the Munson last; very good $6 values ... $4.85, $5.85

Men's Rubber Boots. Sale price $2.85

Sturdy Shoes for Boys

$2.45

for Boys' good strong Shoes in English, round toe and button styles. The values are $4.00.

Little Gents' Shoes, black and Tan $2.45

Boys' Dress Shoes, English model, with fiber soles and rubber heels; $5.00 value $3.45

$5.85

For men's extra fine Dress Shoes, in all the new lasts and colors, browns, tans, vici kid, dull calf and many two-tone shades. You can have the English, round, straight, or full broad toes, with all leather or fiber soles and rubber heels. Men, get busy. This is some bargain.

Values to $9.00

MEN'S OXFORDS $2.45

About 300 pairs of them. You will find all lasts among these, and many are Burt & Packard and other well-known makes of samples. The values are at

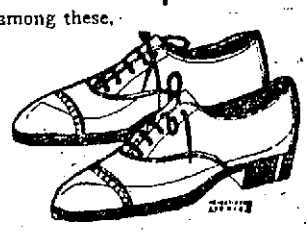

$7.00

Magills SHOE STORE
1940 TULARE STREET
—Store Open Saturday Night

SERGT. WILLIAMS TO ENTER O. T. C.

Sergeant P. Williams, who has been in charge of the army recruiting office on J street since the declaration of war, left yesterday afternoon for Fort McArthur, Texas, where he will enter the officers' training camp.

Since taking charge of the Fresno recruiting station Sergeant Williams has enlisted over 2500 men into the army. In the weekly and monthly reports of the San Francisco district Sergeant Williams was frequently mentioned as an example of a successful recruiter. For many months up to the time when enlistments were suspended Fresno district stood next to the main office in San Francisco for the number of recruits enlisted, according to the reports.

Sergeant Williams was formerly a member of the Coast artillery, and was back in civilian life, but reenlisted when war was declared.

Sergeant Williams was one of two non-commissioned officers chosen for the officers' training camp. Col. John Gardner, who is in command of the recruiting district, recommended Sergeant Williams on the grounds of his ten years' former service, and the excellence of his record as a recruiting officer.

While in Fresno Sergeant Williams took an active interest in the Sammiettes. He acted as drill master, and only a few days ago was made the recipient of a sweater from the members of the battalion.

The recruiting station has been left in charge of Corporal C. J. Setterly, who will close up the office on getting word from headquarters. Corporal Setterly said he expected the office would close about September 15.

- California Oil -

DEEPEST WELL IS IN WEST VIRGINIA

LOS ANGELES, Sept. 6.—The deepest well known at present in any of the American oil fields is one near Clarksburg, W. Va., which has been sunk to a depth of 7,360 feet, according to reports of the United States geological survey. This borings, which extends nearly one and a third miles below the earth's surface, holds the record as the deepest in the world. The next deepest, and until early this year the deepest ever sunk is one at Czuchow, Silesia, which goes down nearly 7,350 feet. One has been drilled about fourteen miles west of Pittsburg to a depth of almost 7,250 feet, and wells in various oil fields have been put down below 4,000 feet. Drilling is still in progress in this West Virginia well, and it is hoped that it can be made a great deal deeper.

Study of the thickness and character of the beds penetrated by the drill shows that all are composed of sedimentary materials, most of them having been settlings of sea water which at various times has covered this section. At a depth of 7,000 feet the temperature of the earth was found to be 152 degrees F., and the rate of increase of temperature at that depth was about one degree for each 51 feet of depth.

In other regions it has been found that the temperature rises much more rapidly as the depth increases; some observers have reported temperatures increasing at the rate of one degree for each 25 feet of depth, and that at only a few hundred feet below the surface. It is concluded, therefore, that the outer crust of the earth where this deep well is being sunk is relatively cool.

The well is located in the center of the great Appalachian coal field basin, and the object in drilling is to determine whether there are any oil-bearing sands at a depth below that of wells already sunk. It is believed that if the drill can penetrate to the Clinton sand formation, which is prolific of gas and oil, to the north and northwest in Ohio, and which from its outcrop dips toward the southeast nearly all the way to Clarksburg, gas or oil stored up under great pressure and ready to escape in enormous volume may be found.

UNION IS ACTIVE NEAR MONTEBELLO

MONTEBELLO, Sept. 6 — Four strings of tools represent the work of the Union Oil Company at La Merced. No. 7 is rigging up for standard tools. No. 8, on account of pipe trouble, lost a couple hundred feet of hole and is now redrilling at 1,800 feet. No. 9 is in a hard shale and shell formation at 2,000 and the progress is a little slow. No. 10 is rotating on the conglomerate at 1,540 and is going very nicely.

In its desire to get more production on the Naranjal lease property adjoining the old Olinda field the Union Oil Company is speeding up the work by running six strings of tools. Naranjal No. 7 represents a couple years' hard drilling experiences and the best progress made to date is the redrilling at 2,700 feet. The redrill has reached close to this mark. No. 8 is showing some pretty good looking oil sand at 2,429 and is encouraging. Naranjal No. 10 at one time bragged of close to 2,000 feet of hole. A bad fishing job developed and that in time into a redrilling job now going at 1,920. No. 11, also in the hard lick class, is on the redrill and shows a little better than 900 feet of hole. No. 12 is showing some real progress, drilling in conglomerate at 1,100 feet.

PROGRESS IS MADE IN WELLS AT BREA

BREA, Sept. 6.—The drilling of two wells by the Olinda Land Company in the eastern end of the Brea field shows splendid progress. At No. 19 the drill is making hole at 2,000 feet and going down rapidly. No. 21, known as the Olinda Land Company's wildcat, is now 3,175 feet deep and making good average daily depths. Dr. Stark, 23 years geologist for the Standard Oil Company, spent a couple of weeks in going over the land company's 3,000-acre tract before deciding on the final spot for the location of this well. The eminent geologist records the location as one of the best in the southern field. The well is attracting a lot of attention on account of the care exercised in the location and will have something to do with substantiating the knowledge of geology and its value to the oil producer in the matter of locating wells.

DIPHTHERIA TAKES BOY.

The funeral of Gail M. Hoxer, the 7-year-old son of Mr. and Mrs. H. Hoxer, who died of diphtheria, was held yesterday from the residence at X and Stanislaus streets. The child had been ill only a short time. Lisle Bros. had charge of the funeral arrangements.

GIVES ADDRESS ON Y. M. BOYS' WORK

The need for Y. M. C. A. work among the boys of the nation was the theme of an address by Eugene C. Foster, international secretary of boys' work of the American Y. M. C. A., at a largely attended meeting held at the Fresno Y. M. C. A. last night. Over fifty of the leading pastors, Y. M. C. A. workers and business people of the city were present, and at the conclusion of the address a number of questions were answered by the speaker. The address was preceded by a dinner given in honor of the visitor.

Mr. Foster is making a tour of the Pacific coast in the interest of boys' work, which, he holds, is one of the most pressing problems in the country on account of the unrest following in the wake of the war. Next week he is announced to hold a series of meetings in San Francisco on the same topic, and he will also give a series of addresses in Sacramento.

In the course of his address last night Mr. Foster urged the need of what he called "invested personality" if work among the boys of a community is to be successful. No organization, he said, was sufficient in itself to aid in the building of the characters of the boys of the country. What was needed, he said, was the inspiring influence of men who understood boy nature.

Representatives were present from Kings, Tulare and Fresno counties and city organizations. Arthur T. Pearson, the newly appointed boys' secretary of the Fresno association was introduced and gave a short talk.

EYEGLASSES $2.50
With eye test. Dr Painter, 1158 J street.
—Advertisement.

Hard Rubbing is Wasteful

It does more to ruin clothes on washday than daily wear all week.

Wash with Fels-Naptha. It's economical. Its combination of soap and naptha cleanses so quickly that there's little rubbing to do. And it's so much easier.

Republican Ads Circulation RESULTS

Mallory Hats
Quality Since 1823

When you buy your Fall hat, see that it bears the MALLORY name. Now, more than ever, Quality and an absolutely reliable reputation for Quality are necessary.

Mallory Hats

Good hatters' fur is scarce. Nobody can make the kind of fur-felt hat you desire for service for less than the MALLORY price.

You also want Style with that wearing Quality behind it which makes a MALLORY HAT true war-time economy.

Dealers everywhere are showing the new MALLORY Fall styles.

A Comfortable Scalp After Using Cuticura

Dandruff, itching and irritation disappear after a hot shampoo with Cuticura Soap, especially if preceded by an application of Cuticura Ointment the night before shampooing.

Samples Each Free by Mail. Address post-card: "Cuticura, Dept 31A, Boston." Sold everywhere. Soap 25c. Ointment 25 and 50c. Talcum 25c.

PLEDGES UNREDEEMED
Week ending Aug. 24th: 3 Lavalleirs, 4 After Dinner Rings, 2 Diamond Rings, 2 Railroad Watches and several others, 2 pair Field Glasses, various musical Instruments, and a few Revolvers, Rifles and Shot-guns. Any of the above articles can be had for the amount loaned and charges.
We Buy Sell Trade, or Loan Money on Anything
WHAT HAVE YOU?
If you can't call, Phone 291. All business strictly confidential.
Established 1865.

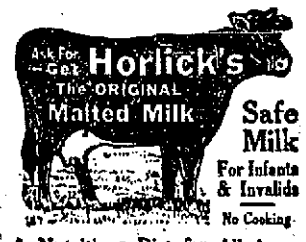

Ask For Horlick's The ORIGINAL Malted Milk
Safe Milk For Infants & Invalids
No Cooking
A Nutritious Diet for All Ages. Quick Lunch; Home or Office. OTHERS are IMITATIONS

DOHENY COMPANY ISSUES DIVIDEND

SAN FRANCISCO, Sept. 6.—Word reached this city yesterday by wire from New York that the California Petroleum Corporation—the big Doheny operating company—had declared its regular quarterly dividend of 75 cents a share on its preferred stock, payable October 1 on stock of record September 20. The hope among investors was general that this time the dividend rate would be increased or payments on account of the cumulative back dividends be made.

PLAYGROUND WEEK PROGRAM ARRANGED

"Preparations for the playground week are moving along satisfactorily," said Raymond Quigley, superintendent of playgrounds, yesterday. "The programs of the different grounds are so varied that one could see them throughout the entire week and enjoy every feature and entertainment.

"The Village Wedding in Sweden," at the Dickey grounds, is quite unique and is not only interesting but educational and attractive as well." It will be conducted by Miss Mildred Evans.

Vaudeville with all its variety of singing, dancing and other performances will be presented by the children at the Courthouse park on Tuesday.

A "Day at the District Fair," which will be staged at the Einstein playgrounds, will be one of the greatest attractions with its many amusing features, consisting of sideshows, ballyhoos, broncho busting, imitations of all manner of sports and races to be seen at a fair, will be mimicked by the boys. Other drawing cards will be the "Kewpie Family," incubator babies, the "Howling Quartette," Jo Jo, the dog face, the fat lady, the dwarf and the dancing skeleton.

The "Zone" is located in the tennis court, which will be illuminated by Japanese lanterns. This will be in charge of Mrs. Irene Endaly and others.

CHRISTIAN CHURCH ELECTS OFFICERS

Election of officers for the year was held at a meeting of the congregation of the First Christian church held at the church on Wednesday evening.

The following were the officers elected: Deacons—W. W. Eden, J. E. Donleavy, Robert Rhea, C. H. Buchstein, Ralph Campbell, J. W. Craig, Frank Barley, L. W. Miller, C. C. Cassidy, T. J. McAlpine, F. W. Borrell, J. E. Springer, A. R. Burch, J. J. Duvall; deaconesses—Mrs. M. K. Harris, Mrs. J. H. Looney, Mrs. H. F. Wakefield, Mrs. Nettie Chittenden and Mrs. R. C. Fleming; elders—A. D. Ewing, R. O. Stephens, R. C. Fleming, A. D. McAlpine, C. H. Cobb and C. A. Kite; trustees—W. D. Bowen, Gus Olsen, R. C. Biglow, G. G. Bodeen and J. L. Hartzell.

ARRANGE Y. M. OPEN HOUSE.

Preliminary arrangements for the "open house" which is to be held at the Y. M. C. A. on October 20, were made by the committee of arrangements at a meeting held last night. The details of the evening's entertainment were not completed, but it was announced that the program would consist of athletic, musical and other events. The committee is composed of Bryant Ashton, R. H. Ellsthorpe and Stanley Moffat.

NOTICE.
To whom it may concern: I, the undersigned, will not be responsible for any debts contracted by anyone but myself. H. W. HANEY.
—Advertisement.

THAT SOUR STOMACH
Can be relieved with a single dose of M. A. C. at all leading drug stores. Beware of unscrupulous druggists that want to sell you something just as good.
—Advertisement.

See the Display of Special Values In Our Show Windows

CHINA TOGGERY
1017 JAY STREET
NEXT TO THE BANK OF ITALY

Remember Our Location—1017 J Street—Next To Bank Of Italy Bldg

Extra Special Saturday Values

Bargain Prices On Ladies' and Children's Stylish Apparel of All Kinds

Are you acquainted with the China Toggery? If you have never been to our store, come here today and see what a money-saving store this is with its immense stocks of select merchandise at attractive low prices. It is truly a war-time store, for here the best, smartest, most serviceable Coats, Suits, Dresses, Skirts, Waists, and all other garments for ladies, misses and children can be bought for the least outlay of money. These are examples of the great values you'll find here today.

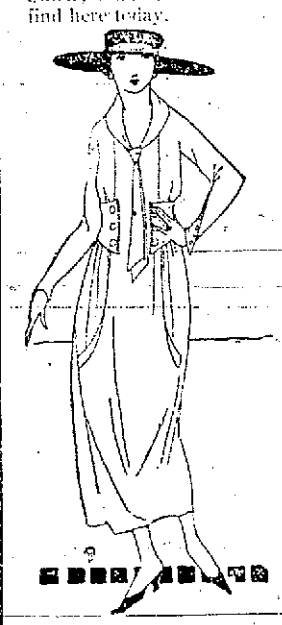

$15.00 Dresses at $9.95
Charming taffeta Silk Dresses with georgette sleeves; the prettiest of styles and most fashionable colors; $15 values today at $9.95

$17.50 Dresses at $12.95
We offer today a large number of fine Dresses of taffeta silk, in all colors, at this special underpricing; $17.50 values at $12.95

Fall Dresses at $21.50
Smart Serge Dresses with waist and skirt fronts beautifully embroidered. The latest fall styles for ladies and misses, special at $21.50

Suits at $3.95
Suits of seco silk in stylish colors. Styles for ladies and misses. Attractive suits for house or street wear, today at $3.95

Dresses at $3.95
These pretty dresses are made of seco silk; all sizes in the lot; greatly reduced for final clearance. Today at $3.95

New Dresses $22.50
Fall styles made of serge of extra good quality; loose panel front trimmed with fringe. Special ... $22.50

New Coats $14.95
New fall Coats, in fine materials; made with fancy collars, belts and pockets; stunning styles in all sizes $14.95

Silk Skirts $4.95
Sport Skirts of fine quality striped taffeta silk and plain colored messaline silk. The latest styles and colors; $5.95, $6.95 and $7.50 values, reduced to $4.95

Fall Coats $19.75
Classy Coats in handsome materials, trimmed with imitation fur. The new styles with large collars, fancy belts and pockets. All sizes $19.75

Suits $1.95
Crepe Suits for work or house wear; neat in style; $3.95 values reduced for clearance to $1.95

Skirts $3.95
Skirts of striped Messaline silk and black taffeta silk. Styles that are $5.95 values, at $3.95

Skirts $1.00
White pique Skirts; smartest styles that are regular $1.95, now on sale at the reduced price of $1.00

Skirts $4.95
These are beautiful new Fall Skirts; made of navy blue serge. Pleated styles. Special at $4.95

Girls' Fall Dresses
39c 69c and 98c
We are showing hundreds of girls' Fall Dresses at these special low prices. They are made of extra good quality gingham in all new colors. Plain and fancy styles, in 2 to 6 year sizes..... 39c 69c 98c

New Fall Dresses For School Girls
Today we will place on sale two great lots of Dresses in 6 to 14 year sizes. They are on plain and fancy styles, in the best materials. Special
$1.50 and $1.75

Special Waist Sale

Waists 98c
Lingerie Waists of unusual quality and dainty style. Many different models in all sizes. Sale price today at only 98c

Waists $1.98
Silk Crepe de Chine, China Silk and Lingerie Waists. The latest styles in all sizes. Values $2.95 and over. Sale price today $1.98

Waists $1.75
Beige Waists of excellent quality. Just the waists to wear now and into the early fall. Special for this sale at $1.75

Waists $2.98
Georgette Crepe Blouses, late styles, suitable for early fall. Daintily lace trimmed; reduced in price for this sale to $2.98

New Sweaters $4.95

New Fall Sweaters, made of fine wool yarn; beautiful styles with sailor collars, novelty pockets and belts. All colors and sizes. Special at $4.95

New Sweaters $6.95
Fine wool Sweaters, in fancy weaves, with elastic effect at waist. Fit perfectly. New style collars. All shades and sizes. Special .. $6.95

Slip-On Sweaters $4.95
These slip-on Sweaters will be all the rage this fall. Knitted from fine wool in beautiful colors. One style pictured. All sizes in this special assortment today at $4.95

Sweaters at $8.95
Beautiful Sweaters of fine fiber silk in all colors. Special $8.95

Extra Special Values

5c HANDKERCHIEFS
Today 2 For 5c

BOUDOIR CAPS
Fancy Styles Today 15c

LADIES' HATS
Special today At 49c

LADIES' VESTS
25c Values Today at 17c

UNION SUITS
For Ladies 50c Values 35c

Knitting Bags
Extra large Knitting Bags, priced for this big sale, only 79c

Fancy Garters
Ladies' fancy Garters with pink ribbon cover and bow, only 39c

Long Kimonos
Made of crepe in all patterns, all sizes. Sale price $1.98

Middies
Ladies' and misses' crepe Middies; $1.50 values. Sale price 79c

Kiddies' Play Suits Today at 69c
This is a big bargain that every mothe should take advantage of.
Kiddies' Play Suits, made of gingham, in gray and tan colors, trimmed in red; made with pocket, as pictured. Today at ..... 69¢
Not over 2 to a customer.

Children's Hats 75c
They are in silk and corduroy. New fall styles and colors. Special values.

Envelope Chemise 59c
Dainty envelope chemise, in many styles and all sizes. Made of fine muslin, trimmed with lace and embroidery. Extra special values at ..... 59¢

Corset Covers 29c
A big lot of pretty Corset Covers are to be sold today at this bargain price. Pretty styles in all sizes, only 29c

Envelope Chemise $1.95
Exquisite styles, made of sheer silk crepe de chine; extra special values at the price of $1.95

Muslin Gowns 98c
$1.50 would be a low price for Gowns as beautiful as these. Made of fine muslin; lace and embroidery trimmed styles 98c

Silk Corset Covers at 98c
Think of silk Corset Covers at this low price! They are trimmed with dainty lace. Special 98c

Bungalow Aprons 89c
Where can you buy Bungalow Aprons at 89c? We offer hundreds at this price today. Made of stout materials in all colors. Open back. Come and get your aprons for work or house wear, at ..... 89¢

Fall Hats
Fall Hats for ladies. Many smart new styles, colors and patterns. An exceptional showing at a special price.

Ladies' Hats $1.98
Velvet and imitation beaver, in plain and mixed colors. Sport styles for fall.

W.S.S. WAR SAVINGS STAMPS ISSUED BY THE UNITED STATES GOVERNMENT

Philadelphia Shoe Store

NOW FOR SCHOOL SHOES

Large Assortment to Select From at Wonderful Money Saving Prices

Order By Mail. We Pay Postage. Shoes Exchanged

Children's Soft Vici Kid Shoes. Patent Tips, Turned Soles.

$1.19

Sizes 2 to 5, no heels............$1.19
Sizes 5 to 8, spring heels........ $1.39

Children's White Kid Top Shoes, Patent Leather Vamps, Turned Soles, Plain Toes. Our Leader.

$1.49

Sizes 2 to 5, no heels............$1.49
Sizes 5 to 8, spring heels........ 1.79

Children's Gun Metal Button Shoes, with Heavy Soles, Black Cloth Tops.

$1.69

Sizes 5 to 8, Infants'............$1.69
Sizes 8 1-2 to 11, Childs.......... 1.98
Sizes 11 1-2 to 2, Misses.......... 2.39

Children's Vici Kid Button Shoes, Patent Leather Tips, Black Cloth Tops, Heavy Soles.

$1.69

Sizes 5 to 8, Infants'............$1.69
Sizes 8 1-2 to 11, Child's........ 1.98
Sizes 11 1-2 to 2, Misses......... 2.39

Women's Soft Vici Kid Patent Front Juliet, with Rubber Heels.

$1.95

Sizes 2 1-2 to 2 ....$1.95

Women's One or Two Straps, Soft Vici Kid House Slippers, Low Heels.

$.95

Sizes 2 1-2 to 8 ....$1.95

Ladies' Gun Metal English Walking Shoes, with Black Cloth Tops.

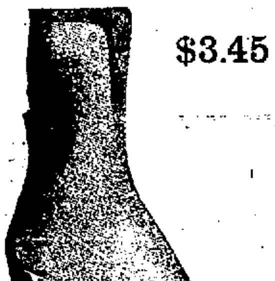

$3.45

Sizes 2 1-2 to 7 ....$3.45

Boys' Gun Metal English Walking Shoes.

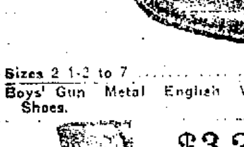

$3.29

Sizes 3 to 6 only $3.29

Boys' Tan Scout Shoes, Elk Soles.

$1.95

Sizes 9 to 13 1-2 ....$1.95
Sizes 1 to 6 .... 2.45

Children's Patent Button Shoes, with Dull Kid Tops or Cloth Tops.

$1.29

Sizes 2 to 5, no heels.............$1.29
Sizes 5 to 8, spring heels $1.49

Children's Tan Calf Skuffers.

$2.39

Sizes 5 to 8, spring heels.........$2.39
Sizes 8 1-2 to 11 1-2.............. 2.79
Sizes 11-2 to 2....................$3.45

Children's Patent Leather Shoes, with Heavy Soles, Black Cloth Tops.

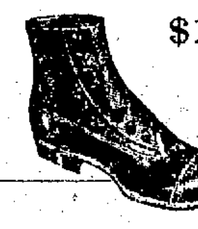

$1.79

Sizes 5 to 8 ....$1.79
Sizes 8 1-2 to 11.................. 2.29
Sizes 11 1-2 to 2 .... 2.45

Big Girls' Patent Leather Mary Jane Pumps, with White Soles and Heels.

$2.45

Sizes 2 1-2 to 8 ....$2.45

Women's Soft Vici Kid Plain Toe Lace Shoes, Low Flat Heels, Hand Turned Soles.

$2.95

Sizes 2 1-2 to 8 ....$2.95

Women's Gun Metal Calf Lace Shoes, with Heavy Soles and Low Heels, Ideal Garden Shoe for Women.

$3.69

Sizes 2 1-2 to 8 ....$3.69

Boys' Gun Metal Button or Lace School Shoes.

$2.29

Sizes 9 to 13 1-2..................$2.29
Sizes 1 to 6 .... 2.79

Boys' Button or Lace Gun Metal School Shoes.

$2.45

Sizes 9 to 13 1-2..................$2.45
Sizes 1 to 6 .... 3.15

Men's Tan or Black Scouts.

$3.39

Sizes 6 to 11 ....$3.39

Philadelphia Shoe Store

2037 MARIPOSA STREET

ONCE A CUSTOMER, ALWAYS A CUSTOMER

Commercial News

RETAIL MARKETS

Grapefruit [illegible] selling at 50 cents and 60 cents a dozen are now 75 cents and 80 cents. Potatoes are 6 pounds for 25 cents or from $1.25 to $2.75 cwt.

[illegible] has been taken off the market, [illegible] its appearance at $1.95 per [illegible] are selling at 27 cents a pound.

Fruits: Bananas, [illegible]; lemons, [illegible] dozen; Lake Co. pears, 2 lbs., 25c; local pears, 6c lb.; grapes, Thompsons, [illegible] lb.; grapefruit, [illegible] dozen; nectarines, 2 lbs., 15c; 4 lbs., 25c; figs, 2 lbs., 25c; black figs, 10c lb.; Hungarian plums, 4 lbs., 25c.

Vegetables: Bell peppers, 5c lb.; Kentucky Wonder beans, 10c lb.; beets, 5c bunch; cauliflower, 10c head; cabbage, 4c lb.; cantaloupes, 5@10c each; 3 for 25c; green corn, 50c doz.; watermelons, 1½c lb.; muskmelons, 10c; carrots, 5c bunch; cucumbers, 2 for 5c; eggplant, 5c; garlic, 25c lb.; lettuce, [illegible]; onions, 4c lb.; green lima beans, 2 lbs., 25c; potatoes, $1.25 to $2.75 cwt., 6 lbs., 25c; tomatoes, 5c lb.; radishes, 5c bunch; turnips, 5c bunch; parsley, 5c bunch; sweet potatoes, 5c lb.

Millstuffs: Flour, $7.20 sack; Milo maize, $5 cwt.; rolled barley, $2.45 sack; whole barley, $3.50 cwt.; mill run feed, $1.95 sack; Egyptian corn flour, 10 lbs., 85c; corn flour, 10 lbs., white, 90c; yellow meal, 75c; 10 lbs. barley flour, 60c; 10 lbs. graham flour, 75c; 10 lbs. rye flour, 80c; 10 lbs. entire wheat flour, 75c.

Sugar, 9c lb.

Butter, eggs and honey: Eggs 55c dozen; colony butter, [illegible]; creamery butter, 60c lb.

Fresh meats: Roast, 15@25c lb.; mutton, 15@35c lb.; lamb, 15@35c lb.; veal, 15@30c lb.; pork, 18@35c lb.; round steak, 30c lb.; chuck steak, 22c lb.; sirloin steak, 35c lb.; porterhouse steak, 45c lb.; [illegible] 35c lb.

Dressed stock: Steers, 17c lb.; cows, 15c lb.; calves, [illegible] lb.; hogs, alive, 14@15c lb.; dressed, 22c lb.; ewes, 15c lb.; wethers, [illegible]; lambs, spring, 23@25c; fall, 22@24c.

Poultry: Turkeys, dressed, 75c lb.; alive, 25c lb.; fryers, dressed, 40c lb.; broilers, 35c lb.; hens, 30c lb.; geese, 30c lb.; ducks, 25c lb.

Oil: Gasoline, tank, 21c gallon; delivered, 21c gallon.

Hay: Baled alfalfa, $24 ton; loose alfalfa, $20 ton; baled brown hay, $30; barley hay, $28.

Wheat, $28. Oats, $28.

Dried beans: Small white, 11½c lb.; large white, 11½c lb.; limas, 17½c lb.; pink, 11c lb.

WHOLESALE PRICES.

(Prices furnished by the Universal Packing Company, Fresno.)

Cattle: Steers, on foot, 5½@10½c; calves, veal, 8c; cows, 6@8c.

Hogs: Parkers' hogs, 14@14½c.

Sheep: Ewes and wethers, 11c; lambs, 14c.

DRIED FRUIT.

NEW YORK.—Evaporated apples, dull. Prunes, strong. Apricots, quiet. Peaches, scarce. Raisins, firm.

COAST PRODUCE.

SAN FRANCISCO.—Butter, 52@55½c.

Eggs: Fresh extras, 61c; fresh extra pullets, 62c.

Receipts: Flour, 6,444 qr. bbls.; barley, 5,308 centals; beans, 476 sacks; potatoes, 5,829 sacks; hay, 323 tons; onions, 630 sacks; hides, 1,833; wine, 14,500 gallons.

Gravenstein apples, $1@2.25 box; strawberries, $7@9; raspberries, $5@10; loganberries, not quoted; huckleberries, 12@15c lb.; plums, lug boxes, $1.25@1.75.

Eggplant, 50@65c lug box; tomatoes, 50@75c.

LIVE STOCK.

SAN FRANCISCO.—There were no receipts of live stock on the local market today. Quotations follow:

Cattle, grass fed, on foot, gross weight: No. 1 steers, weighing 1,000 to 1,200 lbs., alive, 11@11½c; 1,200 to 1,400 lbs., 11@11½c; second quality, 9@10c; thin steers, 7½@8½c.

Cows and heifers: No. 1, 7½@8c; second quality, 6@7c; common to thin, 5½@6½c.

Bulls and stags: Good, 6c; fair, 5@5½c; thin, 4@4½c.

Calves: Light weight, per lb., 11c; medium, 10c; heavy, 8@8½c.

Sheep, per lb., gross weight: Wethers, 11@11½c; ewes, 9½@9½c.

Lambs: Yearlings, 12@12½c; milk, 12@14½c.

Hogs: Hard grain fed, weighing 100 to 140 lbs., 17½c; 140 to 300 lbs., 18¼c; 300 to 400 lbs., 17½c.

CHICAGO.—(U. S. Bureau of Markets.)—Hogs: Receipts, 13,000; uneven, but generally steady with yesterday's average. Butchers, $19.15@19.85; light, $19.25@19.90; packing, $18.15@19; rough, $17.50@18; pigs, $18.25@19.

Cattle: Receipts, 7,000; steers and cows, mostly steady; calves, steady; beef cattle, $10.50@18.10; butcher stock, cows and heifers, $7.65@14.25; canners and cutters, $6.65@7.60; stockers and feeders, $8@14; veal calves, $18@18.75.

Sheep: Receipts, 16,000, steady to 10c higher.

GRAIN.

CHICAGO.—Corn developed noticeable strength today, influenced more or less by scarcity of contract supplies in store here. The market closed firm, ⅝ to 1¼c net higher, with October $1.55¾ to $1.55⅞, and November $1.56¾ to $1.56⅞. Oats gained a shade to c. In provisions there was a loss of 25c to $1.

Reports showing that the stock of corn in Chicago elevators contained only 181,000 bushels of contract grade put the bears at a disadvantage from the outset.

Oats were upheld by the strength of corn. Most of the trade was local. Slowness of cash demand led to sharp liquidation in pork and ribs.

Close:

Corn—Oct., $1.55¾; Nov., $1.56¾.
Oats—Oct., 72¼c; Nov., 74¼c.
Pork—Sept., $41.45; Oct., $41.70.
Lard—Sept., $26.75; Oct., $26.52.
Ribs—Sept., $23.70; Oct., $23.97.

MONEY.

NEW YORK.—Mercantile paper and time loans unchanged.

OIL.

SAN FRANCISCO.—The San Francisco Stock and Bond Exchange reports the following sales of local stocks today, together with bid and asked prices:

Sales.	Stocks.	Bid.	Asked.
	Amalgamated Oil Co.	.50	—
65	Associated Oil Co.	.60	—
	Cal. Pet. Corp. pfd.	.62½	.63
10	Gen. Pet. Corp. com.	1.07½	1.08¼
	Pacific Crude Oil Co.	.10	—
	Pan-A. P. & T. Co. pfd.	.92½	.95
	Pan-A. P. & T. Co. com.	.59½	—
	Ster. Oil & Dev. Co.	1.10	1.50
25	Union Oil Co. of Cal.	1.96½	—
	West Coast Oil Co.	.56	—

WALL STREET FINANCE.

NEW YORK, Sept. 6.—Another important step towards the conservation of credits for all but essentials and productive purposes was taken today when the Stock Exchange adopted a resolution authorizing daily investigation of its members' loans.

This action, it is generally believed, will result in a further pronounced curtailment of speculative activity, if not a gradual reduction of brokers' loans to minimal dimensions.

Authorities on the exchange were quoted as saying the situation presaged nothing of a disturbing nature, but publication of the resolution was succeeded by a volume of selling in which many important stocks fell three to five points under final quotations of the previous day.

During the morning's moderate unsettlement occurred, especially in the transportation group, because of the dissatisfaction expressed at Director General McAdoo's form of rental contract.

Declines among seasoned rails averaged little more than a point, however, until the extensive liquidation of the last two hours.

United States Steel bore the brunt of the onslaught as usual, suffering an extreme setback of four points to 110⅝, from which it rallied a point. Other industrials, equipments and numerous specialties forfeited two to four points, but rails recovered moderately at the end. Total sales amounted to 425,000 shares, to which the last hour's outpouring contributed almost 40 per cent.

The bond market developed a reactionary tone as stocks yielded, but losses in that division were relatively light. Sales, par value, $7,675,000.

United States bonds were unchanged on call.

TRADE REVIEW

NEW YORK, Sept. 6.—Dun's tomorrow will say:

"Not only has the changing season had less than the usual stimulating influence on general business, but the tendency in not a few civilian channels is toward still further repression of activities as the war demands enlarge and become increasingly imperative. More completely than at any previous period, the producing and distributing forces of the nation are being concentrated on work of the most essential character and official regulations and restrictions extend to every industry and trade of importance. Under the circumstances, ordinary transactions are not unnaturally confined within closer limits, and conservation is the predominant sentiment in commercial and financial circles. Moreover, the disposition to proceed cautiously in entering upon forward commitments has been accentuated by the impairment of agricultural prospects and in sections where the crop damage has been greatest, as in the Northwest, cancellation of future orders are not wholly absent.

Weekly bank clearings, $4,016,210,000 [illegible]

FEDERAL MARKET NEWS BULLETIN, FRESNO STATION

Carlot shipments Thursday, September 5: New York freight, 6; express, 6; Delaware, 1; Michigan (Chicago, 1; Minneapolis, 2; St. Louis, 1), 14; Iowa, 4; Kansas (Denver, 1), 3; California, freight (incomplete), 1.6; boat, 1, wine grapes, 3. Total, 215.

Shipments not previously reported Wednesday: New York boat, 1; California (New York, 3; Chicago, 2; Houston, 1; Boston, 1; New Orleans, 1; Salt Lake City, 1), 5. Total, 10.

Destinations Thursday's carlot shipments California:

Central district—Chicago, 28; New York, 11; Boston, 5; Omaha, 1; Cleveland, 4; Kansas City, 3; Houston, 2; Springfield, 2; Wichita, 1; Milwaukee, 1; Great Falls, 1; Portland, 1; Providence, 1; Scranton, 1; Youngstown, 1; Minneapolis, 1; St. Louis, 1; San Jose, 1; Alberta, 1. Total, 79.

Southern district—Chicago, 19; Trinidad, 7; Boston, 6; Pittsburg, 5; New York, 5; Helen, 3; New Orleans, 2; Philadelphia, 2; Granville, 1; Providence, 1; Bisbee, 1; Centerville, 1; Thompsonville, 1; Springfield, 1; Scranton, 1; Price, 1. Total, 57.

Northern district — No destination reported. Total, 52.

Wine grapes (1 each Fruitvale, Ogden, San Francisco), 3.*

Grand total, 182.

Carlot shipments to date this year, Central district, 2,663 cars.

Carlot shipments to September 1 last year, Central district, 1,526 cars.

Summary of Thursday's bulletin: California Malagas ranged a trifle weaker in leading auction markets at $1.15@1.65 per 4-basket crate. Eastern shipping points were steady. Shipments were heavy.

Telegraphic reports from important markets; this morning's sales unless otherwise stated.

(Sales to jobbers means l. c. l. sales in large lots by original receivers to jobbers.)

Weather report represents conditions at 8 a. m. today.

DENVER.—Clear, 43 degrees. One California arrived; 6 unbroken, 4 broken cars on track; supplies liberal; sales direct to retailers; demand and movement moderate; market slightly weaker; California 4-basket crates: Malagas, quality and condition generally good, mostly $1.75; Tokays, quality and condition good, mostly $2.50.

OMAHA.—Cloudy, 56 degrees. Six California arrived; 6 unbroken cars on track; sales direct to retailers; demand and movement moderate; market steady; California; quality and condition good; 4-basket crates: Malagas, $1.50@1.60; Tokays, $2@2.25; Black Prince, quality and condition generally good, mostly $1.75; lugs Muscats, mostly $1.75.

FORT WORTH.—Cloudy, 63 degrees. No carlot arrived; supplies heavy; demand and movement good; market unsettled; quality and condition generally good; some wasty; some decayed; sales direct to retailers; California lugs: Malagas, fancy, $2@2.25; Muscats, quality and condition good, $2; 4-basket crates: Malagas, $2.25; Black Prince and Rose of Peru, $2.25; Tokays, fancy, $3.

OKLAHOMA CITY—Cloudy, 56 degrees. One California arrived; homegrown receipts very light; sales direct to retailers; demand and movement moderate; market slightly weaker; California; quality and condition good; 4-basket crates: Tokays, $2.75@3; Malagas, $2.15@2.25; lugs Muscats, $1.75@2.25.

DES MOINES—Cloudy, 50 degrees. One California arrived; 2 unbroken, 2 broken cars on track; demand moderate; market weaker; sales direct to retailers; California; 4-basket crates: Malagas, quality and condition good, $2@2.25, mostly $2; Tokays, $2.75@3, mostly $3; lugs Muscats, $1.50@2, mostly $2; some over-ripe as low as $1.25.

KANSAS CITY—Foggy, 54 degrees. Five California arrived; total 12 cars on track, including broken; supplies heavy; demand and movement moderate; market steady; quality and condition generally good; sales to jobbers: California; 4-basket crates Malagas, $1.60@1.75; Tokays, $2.50.

DALLAS—Cloudy, 64 degrees. Two California arrived; supplies heavy; demand and movement good; market weaker; quality and condition generally good, some mouldy; sales direct to retailers. California lugs and crates, Malagas, $2@2.25; crates, Black Prince, $2@2.25; Tokays, fancy, quality and condition good, $3; Rose of Peru, $2.

LOS ANGELES—Clear, 72 degrees. One California arrived and approximately 100 packages by express; 2 cars diverted; supplies liberal; demand and movement moderate; market steady; quality and condition generally good; sales direct to retailers; best per pound in lugs, Malagas, 3½c; Muscats and Libertys, 3c; Tokays and Morocco, 5@6c.

HOUSTON—Cloudy, 71 degrees. Two California arrived; total 3 cars on track, including broken; supplies liberal; demand and movement moderate; market weaker; sales direct to retailers, California 4-basket crates: Malagas, quality and condition good, $1.50@1.75; Muscats, $1.50@1.75; Tokays, $2.25@2.50.

FARGO—Clear, 41 degrees. No carlot arrived; supplies light; demand and movement moderate; market steady; sales direct to retailers, California 4-basket crates, quality and condition good, Malagas, $2.50@2.75.

PHILADELPHIA—Six California arrived; auction Thursday, 4-basket crates, Tokays, $2.50@3.10, mostly $2.55; Malagas, $1.45@2.15, mostly $1.65@1.90.

NEW ORLEANS—Cloudy, 72 degrees. One California arrived; demand and movement moderate; market slightly weaker; quality and condition generally good; sales direct to retailers, California 4-basket crates: Malagas, $1.40@1.65; Muscats, $1.65; lugs, Muscats, considerably decayed, 75c.

PORTLAND—Clear, 62 degrees. Approximately 100 packages by express California arrived; California, demand good, market steady; sales direct to retailers; Malagas, 6@7c per pound; 4-basket crates: Tokays, $2.50@2.75; Rose of Peru, $1.25@1.75.

SEATTLE—One California arrived; demand good, market steady; lugs, Muscats and Malagas, $1.50; 4-basket crates, Tokays, $2.50.

SPOKANE—Clear, 51 degrees. Approximately 100 packages by express arrived Washington; market steady; sales direct to retailers, California 4-basket crates: Malagas, $1.50@2.25; Black Prince, $2.25; Tokays, $3.

BUTTE—Mild, clear. No carlot arrived; sales direct to retailers, California, quality and condition good, 4-basket crates: Malagas, $2.50@2.75; Rose of Peru, $2.25@2.50; Tokays, $3.25@3.35; lugs, Malagas and Muscats, 10c per pound.

SAN FRANCISCO—Cloudy, 61 degrees. Supplies heavy; demand and movement good; market steady; wide range quality and condition; 4-basket crates: Thompson Seedless, $1@1.15; Malagas, fancy, $1.25@1.35; ordinary, $1@1.10; Tokays, fancy high color, $1.25@1.50; poor color, $1@1.25; poor condition, 75c@$1; Black Prince, 85c@$1; Isabella, $1.25@1.40; 40-lb. lugs: Thompson Seedless, mostly $1.75; poor condition, $1.25@1.50; Tokays, poor color, mostly $2; Malagas, $1.75@2.

BOSTON—17 cars arrived; auction Thursday on 19 cars; demand active, market weaker; condition fair; 4-basket crates: Malagas, $1.15@1.70; average, $1.32; Tokays, $1.15@2.80; average, $1.73; Florin Tokays, $2.10@2.80; average, $2.23; Rosiki, $1.30@1.35. Black Prince, $1.25@1.30; lugs: Tokays, $2.10@2.50; average, $2.21; Muscats, $1.15@1.20; Zinfandels, 90c@$1.15; Malvoise, $1.25@1.30.

CHICAGO—Clear, 61 degrees. Auction Thursday on 18 cars California; Malagas, small to medium size, few slightly wasty, 5,300 crates, $1@1.60; average, $1.23; 6,100 crates Malagas, $1@1.55; average, $1.25; 1,900 crates Thompson Seedless, small size jumble pack, $1.05@1.40; average, $1.22; 800 crates Muscats, small to medium size, 80c@$1; average, 89c; 1,070 lugs Muscats, 35@75c; average, 69c; 1,300 crates of Tokays, medium to large size, well colored, $1@1.40; average, $1.16; 920 crates Tokays, $1@2.55; average, $2.19.

NEW YORK—42 cars arrived; auction Thursday, 35,500 packages sold; market strong; wide range quality and condition; some wasty; 4-basket crates: Malagas, $1.15@2.05; few average $1.65; Tokays, fancy, $3.25@3.75; ordinary, $2.10@2.75; poor, $1.25@1.60; average, $2.93; Thompson Seedless, $1.65@2.60; Muscats, $1.50; Rose-of-Peru, $1.35@1.60; average, $1.43; lugs, Alicante Bouchet, $1.25@1.50.

PITTSBURG—Auction today, 1,000 crates Tokays, $1.40@1.45.

ST. LOUIS—Clear, 56 degrees. Auction today of 5 cars; demand and movement moderate; 4-basket crates: Tokays, quality and condition good, $1.80@2.10, mostly $1.85@2; Malagas, extra fancy, bunch pack, $1.70@1.75; Rose of Peru, $1.30.

MINNEAPOLIS—Auction today; demand and movement good; market steady; 4-basket crates, Malagas, $1.60@1.85; average, $1.72.

NEW ORLEANS—Auction today, 915 crates Malagas; quality and condition generally good, 90c@$1.05, mostly $1.05; Muscats, 955 crates, quality and condition generally good, $1.20@1.30; 208 crates Muscats, 80c@$1.10; 100 crates, quality and condition good, $1.40.

ST. PAUL—Auction Thursday; demand and movement good, market firm; 4-basket crates Malagas, quality and condition good, $1.90@2.10; average, $1.99; auction today; demand and movement good, market stronger; quality and condition generally good; 4-basket crates Tokays, average, $2.80.

RECORDED DEEDS.

Annie Osborn to John Meinturf, lots 33 to 40, block 1, Englewood addition to Fresno.

Albert Bacon et ux. to Christina Winther, part of section 11, township 14 south, range 20 east.

R. V. Hall to county, 20-foot strip for road off lots 2 and 3, section 30, township 17 south, range 21 east, in Laguna lands.

Lillian Bollinger et vir. to E. E. W. Fulgham, lots 19 and 20, Belmont Villa, Fresno; also deed to lots 10, 11 and 14, block 36, lots 19 and 20, block 17, Reedley.

E. E. W. Fulgham to M. A. Bollinger et ux., the southwest quarter of the southwest quarter of section 8, township 13 south, range 19 east, 40 acres, and roadway.

A. M. Chitty et ux. to Caroline C. Jensen, lot 1, block 1, Mount Olive.

H. H. Holland to Clark Shields, the north half of the west half of lot G, Calwa Acres.

A. R. Morrow, guardian of Elsie Agnes Qualman, to California Wine Association, the southeast quarter of the northwest quarter of section 27, township 14 south, range 23 east, 10 acres.

Ben Doak to Lizzie Alheim, lots 21 and 22, block 7, Fresno.

J. F. York et ux. to J. B. Dobson, the south half of the southeast quarter of the northeast quarter of the southeast quarter and other property in section 15, township 13 south, range 19 east.

Lucas Vian et ux. to Anna L. Scholl, lots 9 and 10 in block 5, Blackstone Park.

A. Bourez to Georgia E. Jones, the south half of the northeast quarter of the southwest quarter of section 2, township 13 south, range 21 east.

Anna L. Scholl et vir. to Lucas Vian, the north half of the northeast quarter of the northeast quarter, section 32, and other parts of section in township 15 south, range 24 east.

Nancy M. Nallan et vir. to Martha Woodhouse, lot 5 and part of lot 4, block 4, Union addition to Selma.

Caroline Christine Jensen to G. T. Lundh, the north half of lot 357, Washington Irrigated Colony.

H. O. Bitner to Homer Condon, the east half of lot 292 Fruitvale estate, consideration $1,050.

S. G. Patterson et ux. to R. W. Barnwell, the south half of the north half of lots 27 and 28, Victoria Colony.

Fresno Photo Theatre

Today Last Time

ZONGAR

THE DAREDEVIL OF ROMANCE

FEATURING

George Larkin

THE PERFECT MAN

ALSO

Charles Chaplin Mutual Comedian

Charlie Chaplin

As a Stage Hand, in "BEHIND THE SCENES"

KINEMA THEATER CIRCUIT

LAST DAY

Marguerite Clark

Casts all conventions aside in her artistic and delightful portrayal of

"Prunella"

When she runs away with the strolling players

ALSO Sennett Comedy / Latest News Weekly / Burton Holmes

SUNDAY ONLY

PAULINE FREDERICK In "Her Final Reckoning" Shows what trouble a packet of love letters can cause

7TH EPISODE OF A "Fight For Millions" A GREAT SERIAL

AMUSEMENTS

15 EXITS White Theatre PHONE 284

THE LEADING AND FIREPROOF PLAYHOUSE

NOTE.—Every theater in the U. S. has been appointed an official collector of the Federal War Tax. You are performing a patriotic duty in attending the theater, and paying this tax will help win the war.

TOMORROW NIGHT 8:20 SUNDAY, SEPT. 8

Telephone For Your Reservations At Once

DANA HAYES & BEN M. GIROUX Will Present

FOR THE OPENING ROAD SHOW OF FRESNO THIS SEASON

An Up-to-the-Minute Musical Farce In Two Hilarious Flights.

Book and lyrics by Michael Corper and Waldo C. Twitchell
Music by Arthur W. Fournier

—WITH—

Ed Flanagan and Neely Edwards

Eleanor Henry

And a Commanding Cast of Musical Comedy Favorites

A CAPTIVATING ALL-GIRL CHORUS THAT'S IRRESISTIBLE

A Score of Song Hits That the Whole Town Will Be Whistling

PRICES. Orchestra $1.50; last 5 rows, $1.00; Balcony, front row only, $1.50; next 6 rows, $1.00; Bacony Circle, 4 rows, 75c; balance, 50c.

Box office open 10 a. m. to 10 p. m. Add war tax.

WHITE THEATRE Starting MONDAY, SEPT. 9—7 NIGHTS WITH MATINEES Mon. Wed. Sat. Sun.

A POWERFUL DRAMA IN FOUR ACTS EVERY WOMAN SHOULD SEE

Seats Now on Sale—Prices, 25c, 50c, 75c, Evenings; 25c, 50c, Matinees

Ladies ONLY Matinee Wednesday, all 25c.

(SEASON RESERVATIONS FOR ORPHEUM SHOWS NOW.)

LIBERTY THEATER

OUR POLICY—TWO BIG FEATURES

Today Only

GIRLS, OH GIRLS

THINK BEFORE YOU WINK

MAE MARSH in Money Mad by Lois Zellner Directed by Hobart Henley

The triumph of quick wits and warm hearts

The triumph of her many great successes, showing in this lavish production a simple hearted girl who foils the demons who murder for the almighty dollar.

VIVIAN MARTIN IN "VIVIETTE"

It was lots of fun to be engaged to two fellows at the same time till they found out then then

! ! ? ? ! ! ?

COMING TOMORROW, SUN.

WILLIAM FARNUM

In His Latest Success

"RIDERS OF THE PURPLE SAGE"

A Great American Drama of the Man Who Wasn't Afraid

GREAT DISCOVERY

"So you got some bargains?"

"Yes, Charley, dear," exclaimed young Mrs. Torkins. "I found several things whose price has increased only two or three hundred per cent in the past week."

NOTHING ELSE

"I met Smithkins the other day, and he told me he had something on his mind."

"I can't imagine what it can be. He is almost perfectly bald."

A SIGN OF IT

"Does the young lawyer who calls on May know his business?"

"Well, I notice whenever he comes to court he always wants a stay."

Electric Motor Shop

Motors rented, repaired and rewound. We also buy, sell and exchange second-hand motors.

Western Electric Farm lighting plants and all other electric supplies.

1209 I ST. PHONE 314

:-: News From Central California :-:

HIGHWAY OFFICIALS ARE INDICTED IN KERN

J. L. Evans and C. E. Getchell Arrested and Held in $3,000

Third Member to Be Taken in Custody; Misuse of Moneys, Charge

BAKERSFIELD, Sept. 6.—Three indictments of nine counts each were returned today by the Kern county grand jury against members of the Kern county highway commission, which had charge of the building of the county highway system costing $2,300,000. The warrants were turned over to Sheriff Newell and late tonight one or two members were arrested. J. L. Evans, former city engineer, and member of the highway commission, furnished $3,000 bonds. C. E. Getchell, who was a member of the commission at the time the highway was built, also furnished bonds of $3,000. It was stated that the third indictment warrant would be served tomorrow. The third member of the commission is A. J. Woody, a hotel keeper of East Bakersfield.

The indictments charge as follows: "That there were misstatements regarding reports of moneys to the board of supervisors; that money was paid out without authority of law; that money was paid on claims not due; that some accounts were overpaid; and that some material was delivered to others than those entitled to receive it." This is alleged to refer to the diversion of rock from the county quarry.

HUNTERS FIND DEER NUMEROUS

SUCCESS, Sept. 6.—Pack trains are still wending their way to the deer haunts, while others are making the return trip. A number report that deer is plentiful, and have "proof of the pudding," while others made a luckless trip. George Wilkie of Porterville displayed a fine forked horn Monday morning and was making all possible haste to reach home and divide with waiting friends while the venison was still in tip top condition. All report pleasant weather, with considerable frost, and the unexpected meeting of many city and country friends traversing the wilds with the same object in view.

It is reported that all of the sheep have been brought down from the mountain meadows but that the cattle will be kept in the upper country for some time.

James Atchley went to Rogers Camp to take an extra horse to Everett Duncan, who is caring for the Howard herds.

Claude Duncan has an improvement in his pasture in the way of a new water hole, which afford good water for his cattle. He also secured sufficient water from Mr. Wilson's well to maintain his orange crop.

Mr. and Mrs. John Larson attended the family reunion held at the John Burris home near Springville last Sunday, in honor of Mrs. Burris' father, D. A. Long.

Joe Tuscan was a recent business visitor in the valley.

Miss Pearl Duncan, who sailed for Juneau, Alaska, writes that she became seasick and was obliged to lay over at Seattle a few days before resuming her journey.

John Hirkle is securing a very satisfactory stream of water from the new well drilled in his orange orchard and is expecting a fair crop this season.

School commenced at South Tule last Monday morning, with Miss Henrietta Ellis as teacher.

Bee Reinhart and family, who have been visiting old friends in this vicinity, have gone to Oklahoma, where Mr. Reinhart will engage in the oil industry.

Miss Martin of Plano will begin her term of school at LaMotte next Monday.

Miss Alice King has returned from a motor trip to the pines.

ADMITS FORGING NAME TO CHECKS

HANFORD, Sept. 6.—Explaining that he needed money and that his brother-in-law was out of town, so he forged his name to a number of checks, Mike Sesma today frankly admitted his guilt and was given a preliminary hearing before Judge J. W. Mount. The brother-in-law, Louis Ortiz, being out of town, Sesma said he thought he could draw the money and make it good when the relative returned.

He was held for forging a check for $15 and cashing it at the Farmers and Merchants National bank, Assistant Cashier R. J. Downing being the complaining witness. He admitted, however, writing a number of smaller checks which were not cashed.

CHARGE PASSING OF BAD CHECK

PORTERVILLE, Sept. 6.—A. Wilshire, who for some time conducted a collection agency here, was brought back from Oakland, where he was working in a shipyard, to answer to a charge of having issued a bad check. The specific complaint against him is the payment to C. A. Crofoot of a check for $42 in payment for collections made on Crofoot's account, paper which was afterward returned from the bank on which drawn.

Wilshire declared after being returned here that he believed the check good when the payment was made and that immediately afterward he was taken sick and was unable to earn sufficient money to make the amount good.

CHILDREN MAKE QUILTS.

MODESTO, Sept. 6.—Even the playground children of Modesto are war workers and conservationists. Two fancy quilts made by children under 12 years of age are on exhibition in windows of the California National bank. At first glance they appear to be old-fashioned patch quilts, but a closer look shows that the patches are knitted squares made of scraps of wool which have been saved from the knitting of garments. The materials were supplied by the Woman's Improvement club and all the work was done by the children. A visit to Graceada playground reveals many boys learning the gentle art of knitting, none more diligent but several more successful than the son of a county official who persists in removing his needles to carry the knitting home in his pocket.

Kingsburg Band Will Give Fine Concert Tonight at City Park

KINGSBURG, Sept. 6.—The Booster Band has prepared a fine program for the open air concert which will be given this evening in the City Park. The concert begins at 8:30. Following is the program:

America.
"Joy Riders" march.
"Apple Blossoms" reverie.
"Good-Bye, Broadway — Hello, France."
Special number by Kingsburg Ladies' Glee Club.
"Avenger" march.
"Evening Shadows," serenade.
"I May Be Gone for a Long, Long Time," two-step.
"Aloha," Hawaiian song.
Special number, Kingsburg Ladies' Glee Club.
Excelsior Galop.
Star Spangled Banner.

FIRST TO ENTER NEW JAIL.

VISALIA, Sept. 6.—Atwood Wilshire, of Porterville, was brought to the county jail this morning by Constable W. E. Maston, of Porterville, charged with several checks without sufficient funds.

MADERA PHYSICIAN WEDS IN BAY CITY

MADERA, Sept. 6.—Dr. L. St. John Hely, for many years a prominent physician of this city, was married in San Rafael Wednesday to Miss Sophie Wolters, formerly a resident of Borden, but recently of Oakland. Dr. Hely left here a few days ago intending to locate in Oakland until called into war service. The parents of the bride were among the first settlers in Madera county, and for many years conducted the Wolters hotel at Borden, when that town was the largest settlement in this part of the valley. She is a sister of Ida, Thomas, Edward and Theodore Wolters.

DINUBA CHINESE ARE GIVEN FINES

DINUBA, Sept. 6.—The city treasury is enriched by the sum of $150 contributed by five Chinamen in Judge Pillsbury's court Thursday morning. Marshal Jarrett, with a force of deputies, raided three houses in Chinatown suspected of being gambling establishments, Wednesday night, and bagged ten devotees of the goddess Chance. All pleaded not guilty, but by next morning five had seen the light and pleaded guilty, contributing $30 each to the treasury at the suggestion of the court. The others were discharged for lack of evidence.

CORCORAN SCHOOL OPENS FOR TERM

CORCORAN, Sept. 6.—The Corcoran Union high school opened Monday with an attendance of ninety pupils. Owing to lack of room in the grammar school, the seventh and eighth grades will be in the high school building this year. These two grades will be under the supervision of Principal Smith, and they will be instructed by the high school teachers. They will also have access to the gymnasium, library and share other privileges with the high school pupils.

The instructors are as follows: Miss Frances Williams, English; Miss Alice Marsh, business; Miss Anna Field, domestic science; Miss Frances Day, mathematics; Miss Genevieve Kelly, history.

Being unable to secure a teacher for manual training, Principal Smith will have charge of the instruction in wood in that department. He will also teach physics and have charge of the athletics for the boys. The other teachers will have charge of the girls' gymnasium.

The domestic science department will open a cafeteria for the benefit of the pupils. Lunch will be served at noon at the lowest cost possible.

The library has been moved to a larger room and will be open all day for the use of the pupils. One of the teachers will be there to give any necessary instruction or advice to any of the pupils who desire same.

RED CROSS HAS KNITTING GOODS

RIVERBANK, Sept. 6—The regular monthly meeting of the Riverbank Red Cross was held yesterday and routine business was transacted. A large shipment of knitting wools have been received and knitters are now in demand. The Riverbank branch is doing a lot of extra sewing for the Belgium relief work at the present time as they received a hurry order this week for bed socks. They have completed the children's petticoats and have them ready to turn in at headquarters. The monthly meeting time has been changed from 2 p. m. to 8 p. m. on the first Wednesday of each month.

The Ladies' Aid will hold their first regular meeting of the fall term at the church on Wednesday afternoon, September 11, at which time they will plan the coming winter's work.

The first regular meeting of the Riverbank Parent Teacher Association of the fall term will be held at the school auditorium this afternoon at 2 p. m.

Messrs. W. E. Snaveley and James Snaveley of Fullerton have been here this week looking after their ranch property. They will move from Fullerton to Riverbank the coming month and at once begin making improvements on their land and will also erect a residence at once.

Mr. and Mrs. Lindsay of Portland, Oregon, are guests of Mr. and Mrs. Harry Kelly. The ladies are sisters.

FOWLER REALTY MOVES RAPIDLY

FOWLER, Sept. 6.—Fowler real estate is in good demand, and ranches are selling at advanced prices this fall. R. M. Taylor recently sold his 40-acre ranch southwest of town to Aram Kazarian for the consideration of $28,000. The place is improved to trees and Muscats.

The 40-acre ranch formerly owned by J. M. Speers, located five miles east of Fowler, on Adams avenue, has been purchased by C. D. Faulkner of the First National Bank of Selma; consideration, $30,000.

ARREST WOMAN IN INCIPIENT STRIKE

TURLOCK, Sept. 6.—Mrs. Nellie Crabtree was taken to the city jail by Constable DeNasen just after the noon hour when the employes of the Hume cannery returned to work. Mrs. Crabtree tried to lead them out to enforce a demand for 12 cents a box for pitting and cleaning peaches. The price now paid is 11 cents per box. Mrs. Crabtree became excited and seized General Manager George Shannon by the coatsleeve. This caused a telephone message to be sent to police headquarters. When there Mrs. Crabtree said that one complaint against the canning management is that the good peaches are all given to the pretty girls who can make $3 or $7 per day, while the older women get the smaller peaches and can make but $2.50 or $1 per day. Because of the fact that much of the cannery work is on contract for the United States government, A. A. Caldwell, president of the Board of Trade, and war officer for Turlock, was called in to arbitrate the matter. The employes returned to work, and Mrs. Crabtree was released.

FIRE DAMAGES MERCED HOTEL

MERCED, Sept. 6.—Fire breaking out at 9 o'clock last night in the rear frame annex of the Star hotel, corner Seventh and N streets, damaged the building and furniture to an extent estimated at about $2,500. The blaze started from the frame adjunct to the roof of the two-story building before the firemen could prevent it, and the fire burned downward into the wooden partitions on the second floor. The building is owned by M. F. Cardoza, and was protected by insurance.

HUGHSON SCOUTS ENJOY CAMPING

HUGHSON, Sept. 6—Several of the Hughson Boy Scouts spent a few days last week, camping above the Empire bridge. They were joined by three scouts from Empire.

Evalyn Easton returned home Sunday, after a week's visit with friends in Newman.

Miss Davis of Visalia came to Hughson on the afternoon train Friday and began work in the Hughson grammar school Monday.

Miss Mattie Lebright returned to Hughson Sunday, having spent the summer in Oakland.

W. H. Northway and family were visiting in Porterville the first of the week.

Earl Gaberel, Mr. McKee Allen Harris and Charlie Moore of Denair are spending a few days at the State fair in Sacramento.

The old Free Methodist church is being remodeled into a dwelling house.

Mr. and Mrs. M. E. Lake and family spent a few days the first of week, in cities around the Bay.

CELEBRATES 78TH BIRTHDAY.

TRANQUILLITY, Sept. 6.—A number of friends of Mrs. E. W. Messenger gathered at her home Wednesday afternoon to celebrate the 78th anniversary of her birth. Among the guests were Mrs. Messenger's daughter, Mrs. E. W. McCollister, Mr. McCollister, Miss Ruth McCollister and Mrs. John McCollister from Monmouth.

Donald Slater has returned from a week's outing at the Pines.

C. P. Goodrich had the misfortune to have his harvester destroyed by fire a few days ago. Thirty-five acres of grain belonging to R. Herman were destroyed at the same time.

Mrs. J. H. Coulter left Saturday for her home in Sioux City, Ill. Miss Mary Coulter accompanied her to San Francisco.

Mrs. Hans Hansen became ill Wednesday and was taken to a Fresno sanitarium.

S. W. Robertson left Saturday for a three weeks' visit with his parents in Illinois.

Mr. and Mrs. C. L. Hansen and son, Marlos, have returned from a week's visit with relatives in Newman.

Mr. and Mrs. C. L. Rider and children of Redwood City are guests at the home of Mrs. Rider's parents, Mr. and Mrs. J. H. McKaney.

Mrs. R. C. Brown has returned from San Francisco, where she spent part of the summer.

STOCK SALE WILL GO TO MODESTO

MODESTO, Sept. 6.—The annual cattle sale, which usually follows the State Fair and is held on the fair grounds at Sacramento, will be held in Modesto this year, October 17. The sale will likely continue several days. Many of the foremost breeders in California will bring stock to be auctioned, and the event will draw some of the finest cattle from all parts of the state. The sale will be under the direction of the California Sales and Pedigree Association.

"Bell Castle Hengerveld," a Holstein bred in this county and now owned by the Bridgford company of Patterson, was awarded three distinct prizes at the State Fair.

LEAVE FOR ARMY CAMP

WOODLAKE, Sept. 6.—Lloyd Leland Ott, son of W. J. Ott, local blacksmith and garage man, left Visalia last evening with a small detachment of Tulare county draftees for Camp Bowie, Texas, for special training. The young man has been before the local exemption board on several occasions previously, but owing to defective vision he did not qualify.

George H. Harris, meat cutter in a local market, who was called before the board for a like assignment has been referred to the district exemption board for further action, failing to meet the requirements of the local board on account of a defective [illegible].

NAME NEW POSTMASTER

LIVINGSTON, Sept. 6.—News has been received here through a bonding company that Frank S. Farquhar has been appointed postmaster to succeed W. T. White. The latter tendered his resignation last January. An examination of applicants was conducted March 6 and no word as to the appointment had come prior to the receipt of the message from the bonding company. Farquhar, the new postmaster, is assistant editor of the Livingston Chronicle.

APPOINTS COMMITTEEMAN

MODESTO, Sept. 6.—George A. Cressey of the Modesto Bank has been appointed a member of the committee of the State Council of Defense which has charge of work of preventing unauthorized and unworthy war fund campaigns. The appointment was made by C. C. Moore, vice chairman of the State Council of Defense.

WINE GRAPES BRING RECORD PRICES OF $32 AT LIVINGSTON

LIVINGSTON, Sept. 6.—[illegible] dollars per ton is the [illegible] being offered here for wine [illegible] one buyer who bought [illegible] at $25 per ton some time [illegible] week refused $32 per ton each [illegible] shipping them. Thr[illegible] price was $14 per ton and was considered good as compared with [illegible] or eight dollars, the prevailing price several years ago.

Produce shipments [illegible] week consisted of twenty-five cars of watermelons, twenty-one cars of [illegible] one car of sweet potatoes, [illegible] yearly output to date [illegible] cars.

ADMISSION DAY IS TO BE CELEBRATED

SELMA, Sept. 6.—An appropriate program has been arranged for the observance of Admission Day, Monday, at Lincoln park, when the following program will be given in the evening at 8 o'clock:

Drills..Selma Company Home Guards
"Stars and Stripes Forever".......
.......................Selma Band
"America"......Chorus and Audience
Invocation.........Rev. Homer Gallaher
Vocal Selection...........Mrs. Elza Beck
Song—"I Love You, California"...
.................................Chorus
Accompaniment by Selma Band.—
Address—"California, Land of Promise"....Rev. S. J. McConnell
"March to the Flag"..Double Quartet
"Star Spangled Banner".....Audience
Chorus and band directed by Louis W. Iverson.

All singers who have helped in former chorus work are expected to take their places on the platform.

Births, Deaths and Marriages in the San Joaquin Valley

BORN

HOWELL—In Merced, September 1, 1918, to the wife of J. T. Howell, a son.

HAMAGUCHI—In Livingston, August 30, 1918, to the wife of T. Hamaguchi, a son.

WATANABE—In Livingston, August 31, 1918, to the wife of T. Watanabe, a daughter.

CHEDESTER—Near Tulare, September 3, 1918, to the wife of Franklin P. Chedester, a daughter.

LICENSED TO WED.

GARAY-GALAN — In Visalia, Pedro Garay, 21, and Luisa Galan, 18, both of Tulare.

FAGUNDEZ-PERRY — In Visalia, Frank M. Fagundez, 33, and Louisa R. Perry, 25, both of Visalia.

DIED.

SILAS — In Hanford, Sept. 5, 1918, Ross Lee Silas, infant son of Mr. and Mrs. Manuel Silas. Funeral private Friday, interment being in the Catholic cemetery.

AWARD BRIDGE CONTRACTS.

VISALIA, Sept. 6.—Contracts for perhaps the last bridge building in the county's highway system until after the war were awarded today by the supervisors to Edgar Noble covering five concrete bridges on the county highway unit from Lemon Cove to Merryman, to cost $7,090. On Sept. 16 the government stops delivery of all materials for such work, except in cases wherein special permission is given, and Tulare county's highway work has not been favored by such a permit as yet.

In the meantime, and knowing that the government will permit the continuance of building where contracts have already been let and the work is in an unfinished stage, material is being rushed to fill jobs under way.

SIXTY WILL TAKE MILITARY TRAINING

DINUBA, Sept. 6—At a meeting, called last night by Major Powell, commandant of high school cadets, sixty of the high school boys signed the muster roll for the cadet company which will take military training as a part of the high school course the coming year. A number of parents were present, testifying to the general interest the movement has awakened in the community. Major Powell gave an interesting presentation of the sort of work that will be expected of each member of the company, and of the soldierly ideals he will be taught to maintain. The boys voted unanimously in favor of purchasing made-to-order uniforms. They were informed that in starting the work they would be permitted to elect their commissioned officers, but that in the future the commissions would be awarded, each commencement, solely upon merit, military standing, deportment, and general school standing being the basis of award. The boys elected Payton Akers, captain, Harry Twine, first lieutenant, and Clye Ott, second lieutenant.

Major Powell stated that he expected to have an equipment on hand and start work the first day of school which opens Sept. 30.

At the conclusion of the meeting, a number of the boys met with Principal [illegible] and discussed the football prospects for the coming season. The team manager was instructed to ascertain if the other high schools of the county would put a team in the field, and if so Dinuba would immediately put a team in training.

UNDERGOES OPERATION.

CENTERVILLE, Sept. 6.—W. Y. Douglass has returned from Stockton, where he underwent an operation for appendicitis.

M. W. Moody has sold his Glen Ellen Ranch, the consideration being $2,000 per acre. The ranch was planted to oranges and lemons.

Mrs. Fowler, who has been quite sick, is somewhat better.

Misses Allena E. and Phebe A. Colvert, who have been visiting their sister Mrs. L. W. Clark, have returned to Los Angeles, the former to resume her duties as Superintendent of Nurses at the Los Angeles County Hospital and the latter to continue her school work.

FOWLER ARRANGES FOR FOURTH LOAN

FOWLER, [illegible] [illegible] Weikers, John Schaeffer [illegible] George P. [illegible] L. Sherwood, [illegible] Payne, J. S. [illegible] M. H. Whitman, [illegible] Smith, John B. [illegible] F. P. Wells, John [illegible] ter, N. J. Stuckler [illegible] K. Kazarian, [illegible] D. Wilson, W. L. [illegible]

Mrs. A. [illegible] [illegible]

TIPTON TO PLAN FOR LOAN DRIVE

[illegible]

B. H. Atkins [illegible] registrar for the [illegible] on Sept. 12. All [illegible] these ages are required to register that day.

A. Oliver and [illegible] have moved to Chico where they [illegible] to live for a year.

Tipton Church [illegible] will be resumed next Sunday with Bible school and morning service.

The grammar school will reopen Monday, September 16, for the new term with [illegible] in charge.

Miss Ann [illegible] to return from her [illegible] Inglewood on the 11th [illegible] her school duties here.

Mrs. M. Gilmer, [illegible] by Mr. and Mrs. Harry [illegible] and Mrs. [illegible] and Nick Gilmer, [illegible] Monday by auto for San Luis Obispo for a two weeks' holiday.

Mr. and Mrs. W. Stuckler and son, Einford, are at present domiciled with the latter's mother, Mrs. Berry. Mr. Stuckler has disposed of his Coalinga dyeing and cleaning business and is now clerking with Messrs. Seamonds and La Fond here.

Hay and cattle shipments are being made almost daily. The hay and other crops in this district are exceeding all expectations.

MODESTO TO HOLD PATRIOTIC PARADE

MODESTO, Sept. 6.—At the call of Judge W. H. Langdon, chairman of the Stanislaus council of defense, last night, plans were completed for a lively celebration to be held in Modesto the evening of Sept. 12, the night before registration day. The chief feature of the evening will be a parade of all men who will register next day. The celebration will be held at Courthouse park, and there will be two widely known speakers from out of town to make the addresses. There will also be speakers in foreign languages to explain registration to men of foreign birth. A community sing will be in charge of Mrs. Carrie Brown Dexter. Judge Langdon named T. H. Kewin chairman of the general committee for the celebration and also made the following committee appointments:

Finance—John Turner, chairman; Vaughn Whitmore, Frank Cressey, Jr.

Flags and Banners—Mayor D. W. Morris, chairman; Joe Kelly, John Cuneo.

Parade—A. B. Shoemake, chairman; Captain A. C. Walsh, Charles Northcutt, Lieutenant Ashmun.

Publicity—C. S. Kerr, chairman; Ray Widtby, George S. Henry.

Stunts and Events—[illegible] S. Parks, chairman; R. C. Briggs, Ed Hughes.

Speakers and Literary Program—George Cressey, chairman; James McCormick, T. B. Scott, George Ulrich, Charles D. Swan.

Music—Harry Windas, chairman; Carrie Brown-Dexter, Pearl Moore.

Press—Sol Elias, chairman; T. [illegible] Hocking, E. L. Sherman.

HOLDS HOG AUCTION

TULARE, Sept. 6.—The farm [illegible] of Tulare county held [illegible] hog auctions here yesterday and the prices received were satisfactory, the "top" hogs [illegible] per hundred weight. There were [illegible] hogs sold, these being [illegible] by over twenty-five [illegible]. [illegible] marked by buyers [illegible] of the farm bureau [illegible] the hogs averaged very high, and both buyers and officials say that the [illegible] of hogs offered for sale [illegible] steadily rising since the sales [illegible].

CORCORAN GARAGE BURNS

CORCORAN, Sept. 6.—[illegible] the garage on the rear [illegible] of the [illegible] by William [illegible] burned down. [illegible] the [illegible] M. E. Church [illegible] [illegible] probably [illegible] stored there [illegible] before the fire.

THAT'S THE KIND

[illegible]

INTERESTING

"There will be a [illegible] many but it will [illegible]," says Ambassador Gerard [illegible] hopes it will [illegible] American boys [illegible] leave Berlin.—Knoxville [illegible].

Lawyer—"A [illegible] what you contemplate is [illegible]." "Certainly. What do you [illegible]"—Boston Transcript.

Mrs. Flatbush—[illegible] "He doesn't [illegible] happy unless he thinks there's something the matter with him."—Yonkers Statesman.

Selma Concert Will Feature Solo by Mrs. Beulah Steinwand

SELMA, Sept. 6.—The concert to be [illegible] by the band will [illegible] number by Mrs. Beulah Steinwand [illegible] Iverson. The [illegible]

[illegible] H. J. Woods
[illegible] Al Hayes
[illegible] Sweet Love [illegible]
[illegible] of Selma
[illegible] We'll Never Let the [illegible] Barrett
[illegible] Steinwand
[illegible] S. Murphy
[illegible] L. S. Roberts
[illegible] Trovatore"
[illegible] Verdi
[illegible] Visions" Al Hayes
[illegible] Joseph E. Howards
[illegible] Silver Moon"
[illegible] W. Harsen
[illegible] Man of the Hour" C. K. Huffer
[illegible] National Anthem
[illegible] W. Iverson, director

REFERS PAVING TO STATE COMMISSION

TULARE, Sept. 6.—At its regular meeting last night the city council of Tulare took action to present the matter of projected paving in this city before the state highway commission. The council learned on inquiry of the commission that its approval must be gained before the matter can be laid before the recently organized Federal Highway Council at Washington. The contract for the work in this city was let some months ago, and the contractor has his material purchased and everything ready to begin work. It is desired to hurry the matter along as fast as possible that the work may be well along before the rains start.

WHEN YOUTH FADES—WHAT?

When Time, the tomater, shall have traced
Upon your sunny brow
A set of telltale wrinkles that you do not dream of now;
Shall with a brush deep-tinged with snow
Touch up your raven hair,
And place upon your smiling lips a twist of anxious care;
When lagging steps shall mark your gait
That now is quick and gay,
What charm can you then give the world,
To sort of win your way?

There is a debt that none may shirk
Nor any man disclaim,
An obligation that is due from everyone the same;
To cultivate some gift of mind, some richness in the heart,
That shall endure beyond the day when youthful charms depart;
And those who deal in transient wares that fade with passing years
Shall sow a harvest full of tares and reap with bitter tears!
—Grace E. Hall in Portland Oregonian.

THE SEEKERS OF THE CLOUD.

"Who are these that fly as a cloud and as the doves to their windows?"—Isaiah 60.

They know the earth and they know the sea,
And now they are winged and they flutter free,
Seeking the clouds in the depths afar
Of the vagrant wind and the wandering star.
Ere like dashing against the night
In lofty lure of the [illegible] flight;

They have chained the vapor to do their will
In [illegible] mountain, climbing hill;
[illegible] leviathan bears them on
[illegible] seas of dusk to the seas of dawn;
But now for the clouds and the circling sweep
Of the windy void and the starless deep!

Mastering elements unto their sway,
For fields of effort and fields of fray,
Chaining the lightning and champing steam,
They rise today to a greater dream.
"The clouds, the clouds!" and away they fly
As doves to the roof of the bloom blue sky.

They have solved the riddle of many things,
And now for the riddle of winnowing wings,
They'll [illegible] the earth and [illegible] air
The [illegible] chase to his Andean lair,
[illegible], exultant at last
[illegible]

These are the seekers, the pioneers,
These are the chosen to guide the years,
Sweet with his knowledge and strong with his will,
Up from the valley and over the hill
[illegible]
These winged forerunners before his face!
—Folger McKinsey in the Baltimore Sun.

WHERE WASHINGTON WASN'T FIRST

George Washington was first in war,
For that's how he was made,
The very [illegible] he was for [illegible]
A soldier [illegible]

George Washington was first in peace,
For that's how he was built,
A man to lead when guns must cease
And blood no more is spilt.

George Washington was first in hearts,
For that's how he was cut,
Endowed with all the patriot's parts
From [illegible] to [illegible]

[illegible] Washington, he never sailed
[illegible] following billows green
[illegible] George just naturally failed
[illegible] was not a Marine!
—McLandburgh Wilson in New York Sun.

A SOCIALIST

"[illegible] a Socialist?"
"Yes."
"And what are the opinions of a Socialist?"
"[illegible] of a Republican or a Democrat. He thinks he could run the government a great deal better if he could only get hold of it."—Washington Star.

"The lawyer: Yes, I married my old gal through sympathy like. You see, I knocked her down with me old taxi. The Magistrate: They ought to make that compulsory. There wouldn't be so many [illegible] accidents then."—Punch.

DEFER LETTING OF BRIDGE CONTRACT

MERCED, Sept. 6.—A two days' conference among the members of the county board of supervisors on the question of awarding a contract for the construction of a new bridge over the Merced river on the Newman road, to replace the present Chidister bridge, [illegible] with the [illegible] and the passage of [illegible] Supervisor G. H. Whitworth, representing the people of the district who travel [illegible] with the [illegible] County Surveyor A. E. Cowell [illegible] the Chidister bridge [illegible] of the county general fund [illegible] of deferring the [illegible] until after the war.

Supervisors [illegible] H. S. Barrett, Frank [illegible] were opposed to the construction of a new [illegible] and uncertainty [illegible] during [illegible] Whitworth fought for the [illegible] of the [illegible] bridges [illegible] Whitworth, Barrett [illegible] was seconded [illegible] voted down [illegible] three members of the [illegible] to vote. [illegible] Supervisors Barrett [illegible] and [illegible] Whitworth voted against this motion, and Cowell [illegible] motion. At this point [illegible] order was passed providing [illegible] the bridge [illegible] of the present bridge.

SPEND SUMMER AT MINE.

DELANO, Sept. 6.—Mrs. P. W. Chappell and son Harold and L. R. Craw came up the last of the week from the mine near Troma, San Bernardino county, where they have spent the summer. Miss Grace Chappell has also returned from an all summer visit with relatives in Pomona.

Mrs. Peter Doran has as guests Miss Sprong of Pennsylvania and Miss Edna Sprong of Redondo.

Mr. and Mrs. W. A. Polkinghorn and children and Mrs. Clifford Powers and daughters have returned from a summer spent at the southern beaches.

W. R. Smith, George Branch, and Cecil Cole brought down eight deer upon their return from a hunting trip in the mountains during the week.

D. L. Sears is sending a short vacation in San Francisco.

Mrs. G. W. Shaw and daughter Winifred are in San Diego for a few days, where they are located near Paul Vaughan, who is in the Camp Kearny cantonment.

Dr. John H. Tefft and daughter, Mrs. E. H. Ramsey, went to Clovis on Tuesday for a short visit with Mr. and Mrs. D. F. Tuttle, returning home on Thursday accompanied by Mrs. Tuttle and two children, who are now guests at the Ramsay home.

Postmaster R. W. Lockridge and son Bert returned on Monday from a very pleasant trip by automobile to Lake Tahoe. The State Fair at Sacramento was visited on the return trip, also San Jose and other coast points as far south as Paso Robles.

Mrs. H. J. Howland and Miss Doris Howland have returned from a pleasant summer in Berkeley.

Miss Faye Burchett will leave in a few days for Oakland to take a course in Heald's Business College.

Miss Aileen Cole came home Sunday for the day from the Mercy hospital in Bakersfield where she is in training for a nurse.

GERMANIA

She tried to be the Sea
And whelm beneath her wave
The world of chivalry;
The good, the true, the brave,
In vain her cruelty,
Her strength was but a mock—
She tried to be the Sea
But France has been the Rock.

She tried to be the Rock,
And stand against the tides,
To scorn the thunder shock
Of ocean on her sides,
She crumbles to the shock,
To billows breaking free—
She tried to be the Rock,
But England is the Sea.
—McLandburgh Wilson in the New York Sun.

WHAT ONE CRAWFISH DID.

The L. & N. train due at Flemingsburg Junction at 9:14 was almost an hour late Tuesday morning, the delay being caused by a crawfish. Now this crawfish did not crawl up on the track and halt the train off, but it was pumped up by the pumping engine out of Licking river or by the Paris water works out of Stoner Creek. At any rate, it found its way into the tank of the engine drawing that train, and somewhere near Pleasant Valley it was found to have got into the pipe which feeds the boiler and shut off the water supply. The train was stopped, the feed pipe disconnected and the crawfish taken out alive and put in the pocket of the engineer's jacket. After the engineer got his train to going again he reached in his pocket for a chew of tobacco, when the crawfish resented it, pinching his finger. This is the story told us by a man who came in on the train, and of course he wouldn't lie about a little thing like a crawfish.—Flemingsburg Times-Democrat.

FORECASTING ILLINOIS EVENTS.

After dinner the Rev. John Wolverton preached from the text, "Man shall not live by bread alone." Later ice cream was served.—Marion Republican.

Parke—Yes, sir. The war will be won in the kitchen. Lane—Good! I've had several wars in my kitchen and never won one yet.—Judge.

"Are you going to the terminal on our car ride?" "Oh, dear, no! We are going right on to the end of the line."—Baltimore American.

"[illegible] was offered in the [illegible] [illegible] black."
"What's the matter with you? You mean khaki."—Kansas City Journal.

"There doesn't seem to be so much [illegible] in Crimson Gulch since prohibition struck."
"No," answered Broncho Bob. "The boys shoot straighter, but not so often."—Washington Star.

"Is you gwine ter let dat mewel as he pleases?" asked Uncle Ephraim's wife. "Where's yo' will-power?" "My will-power's all right," he answered. "Yo' jes' want to come out hyar an' measure dis mewel's won't-power."—Nebraska Farmer.

Recruiting Officer—How about joining the colors? Have you any one dependent on you? Motorist—Have I? There are two garage owners, six mechanics, four tire dealers, and every gasoline agent within a radius of 125 miles.—Judge.

CUBS EVEN UP SERIES WITH 3 TO 1 VICTORY

OLD-FASHIONED BASEBALL GAME MARKS SERIES' SECOND CONTEST

Tyler for Winners, in Excellent Form, Baffles Americans, and Himself Drives in Two Runs for the Cubs; Boston Rallies in Ninth

CHICAGO, Sept. 6.—The Chicago Nationals put the world's series on a fifty-fifty basis today by defeating the Boston Americans three to one in a good old-fashioned game of baseball.

Tyler, pitching for Chicago, was the hero of the contest, for he projected a steady stream of bafflers and capped the climax by shooting a single over second that scored two runs.

All of Chicago's runs were made in the second when Bush, on the bridge for the Red Sox, could see periscopes bobbing up all around his craft. Boston's run came in a desperate and spectacular rally in the ninth. Strunk, the first man up for the visitors, selecting a "Big Bertha" from among the bats, slammed the ball against the right field fence. Whiteman, who drove in yesterday's winning tally for Boston, was cheered as he came up. His wallop was the mightiest of the series thus far, the ball smashing into the word "buy" in the war savings sign in center. Strunk trotted home and the Chicagoans who had counted the game won, halted on their way to the exits. Tyler, however, steadied and threw McInnis out at first. Scott was allowed to walk, and the gigantic Dubuc came to bat for Thomas. He fouled off half a dozen good ones and struck out on a wide one. Schang, who batted for Agnew, popped to Hollocher and the game was over.

Merkle Is Passed.

Merkle started the scoring for Chicago by waiting for four bad ones. Pick bunted neatly toward third and Thomas ambled gracefully forward and let it bound past him. This placed Pick on first and Merkle on second, while kind-hearted official scorers awarded Pick a hit. Deal filed out. Killefer was the next man up. Earlier in the game Tyler devoted much attention to getting something out of the catchers' eye and the operation was a complete success. Killefer got both his good eye and the convalescent on the ball and delivered a two-bagger, the first extra base wallop of the series. Merkle scored and Pick roosted on third. Surgeon Tyler rose to the occasion with a single scoring Pick and Killefer, but was himself caught trying to reach second on the play.

The Cubs threatened again in the sixth, but the cloud did not develop rain. Hollocher hit down the first base line and his speed stretched it into a triple. He never got further, however, for Boston rallied heroically. The infield drew in, and Mann was out, Scott to McInnis, Hollocher hardly having a chance to move off third sack. He tried to register on Paskert's grounder, but Scott's sharp throw was ahead of him. Paskert was safe and Merkle singled, but a miss-fire double steal failed ignobly and the clouds cleared from the Boston sky.

Boston Confident.

Boston started the second inning with the aplomb and confidence of champions and for a time seemed to have an excellent chance to score but a snappy relay from Pick cut off the impending tally at the plate. Whiteman, whose bat was efficacious yesterday, was awarded a pass. Killefer and Tyler collided over McInnis' bunt and both were safe. It was on this occasion that Surgeon Tyler began work on Kilefer's eye. Both were advanced an additional base by Scott's sacrifice and Thomas came to bat. His best was a drive to Pick who threw Whiteman out at the plate. Agnew closed the rally with a high foul to Flack.

The fighting blood of both teams was up from the beginning. Umpires were growled and snapped at; the crowd grew partisan and way down in the depths of the Boston bomb proof Knabe, Chicago coach, and Wagner, ditto for Boston, got into a fight. The crowd learned of it when players and umpires made a dive into the dugout and separated them.

Flack's magnificent throw from right saved the day for Chicago in the eighth. Schang, batting for Agnew, singled too high for Hollocher. Hooper singled into fair right. Schang passed second at a ten second gait, but Flack, throwing on a line with deadly accuracy, caught him several feet away from the base. It was a disheartening out for Boston.

Despite warm and pleasant weather, the attendance was only a few hundred more than yesterday, and the 20,040 persons present left many vacant seats. In the whole assemblage there were probably less than one hundred women. In normal times they come in crowds to notable contests on the diamond.

Total attendance, 20,040.
Total receipts, $20,997.
National commission's share $2,099.70.
Players' share, $10,198.38.
Each club's share, $5,399.46.

FIFTY-FIFTY

BOSTON.	AB.	R.	BH.	PO.	A.	E.
Hooper, rf	3	0	1	1	0	0
Shean, 2b	4	0	1	5	2	0
Strunk, cf	4	1	1	1	2	0
Whiteman, lf	3	0	1	3	0	1
McInnis, 1b	4	0	1	7	0	0
Scott, ss	3	0	0	3	2	0
Thomas, 3b	2	0	0	1	1	0
Agnew, c	2	0	0	2	4	0
Schang, c	2	0	1	1	0	0
Bush, p	2	0	0	0	3	0
*Dubuc	1	0	0	0	0	0
Totals	30	1	6	24	14	1

*Batted for Thomas in ninth.

CHICAGO.	AB.	R.	BH.	PO.	A.	E.
Flack, rf	4	0	2	4	1	0
Hollocher, ss	4	0	1	5	4	0
Mann, lf	4	0	0	0	0	0
Paskert, cf	4	0	0	2	0	0
Merkle, 1b	2	1	1	6	1	0
Pick, 2b	2	1	1	4	4	0
Deal, 3b	3	0	0	1	1	1
Killefer, c	2	1	1	4	3	0
Tyler, p	3	0	1	1	2	0
Totals	27	3	7	27	15	1

Boston .... 000 000 001—1
Chicago .... 030 000 00*—3

Two-base hit—Killefer. Three-base hits—Hollocher, Whiteman, Strunk. Sacrifice hits—Scott, Deal. Double plays—Killefer to Hollocher; Hollocher to Pick to Merkle. Left on bases—Americans, 7; Nationals, 4. First base on errors—Nationals, 1; Americans, 1. Base on balls—Off Tyler, 4; off Bush, 3. Struck out—By Tyler, 2. Umpires—Hildebrand at plate; Klem at first; Owens at second and O'Day at third. Time—1:58.

MAYS AND HENDRIX ON TAP FOR TODAY

CHICAGO, Sept. 6.—Mays probably will be selected to face the Cubs in the third game of the world's series tomorrow, according to Manager Barrow of the Red Sox tonight.

"Today's game was a tough one to lose, especially as we nearly broke it up in the ninth inning," Barrow said. "The Cubs had the better of the breaks, I think, and piled up a lead in the second inning too great for us to overcome. I do not mean to take credit away from Tyler who pitched great ball and deserved to win. I expect to start Mays tomorrow and hope to make it two and one."

"The task of the Cubs is now easier," said Manager Mitchell of the Chicago club. "We are on even terms with Boston. The Cubs certainly recovered their batting eye and they are confident of retaining it. Tyler pitched a wonderful game and never was in danger except in the ninth when he grooved them over for Strunk and Whiteman. Those two triples saved Boston from a shut-out. I expect to send Hendrix against the Red Sox tomorrow."

FIFTEEN THOUSAND FIGHTS IN FIVE DAYS AT THIS CAMP

Turning Country Boys Into Fighting Men An Interesting Job at Camp Grant, Where Boxing Is a Real Sport; Each Soldier Has Real Fight

Copyright, 1918, by The Press Publishing Co. (The New York Evening World).

Camp Grant, Illinois.

For two days I have been watching the athletic work in this great military camp, where Capt. Lewis Omer, the famous college coach, is athletic director, and Fred Dyer is boxing instructor.

"Treat 'em rough," is the slogan here. Capt. Omer's theory is that fighting men are not made by young ladies' boarding school methods. Every game played has a fighting turn. And how the boys do like it! There are over fifty thousand athletes in this camp just now, and the trainloads leaving day by day are replaced by new thousands of sturdy country boys who will in turn be quickly made over into real fighting men.

Boxing is the great sport in camp. What do you thing of three thousand real glove fights a day for five days? That was the latest fighting sport. Gen. Martin, who believes in boxing as a training to develop fighting men, said that he wanted every soldier in camp to have at least one experience in a real ring fight—and it was done. In the following five days there were fifteen thousand fights—thirty thousand men with the gloves on in real contests. Scores of knockouts—and in spite of the strenuousness of it all, not a man received any injury worthy of note.

Capt. Omer, formerly all enthusiasm for track and field sports, has become one of the greatest advocates of boxing.

"If I go back to coaching at some college when the war is over," he told men, "I will refuse to go to any college that will not agree to make boxing one of its major sports. Boxing ranks next to football as a sport to develop character; perhaps even ahead of football. It is a splendid physical exercise, and it gives a man perfect confidence and ability to take care of himself. I think after the war we will have universal physical training for boys and young men, and we will have boxing everywhere in the United States. Every man who comes back from the war is going to be a boxing enthusiast, and no Congressman or other public official who opposes boxing will have a chance of election."

Fred Dyer has made good as boxing instructor at Grant. Dyer has an interesting history. His father was an Irish athlete and boxer and his mother a Welsh singer. When he was a boy his father taught him boxing and wanted him to become a boxer, and his mother taught him to sing and wanted him to become a singer. The result is that Dyer fights and sings equally well, and he has traveled around the world fighting and singing in different countries. In Australia he fought twenty rounds with the great Les Darcy.

When the war began Dyer tried to enlist in Canada and was turned down when the army examiners found that he had an injured right knee. He could box, but went lame on a hike. Later he tried several times to enlist in the United States. His brothers are fighting in the British Armies in France, and Fred wanted to be there too. Once he managed to pass the examiners and get to Camp Upton, where he lasted three weeks before his bad knee was discovered. Out again, he applied for a position as boxing instructor. He was sent to Camp Grant.

I found Dyer just as he was about to begin work with a class of 300 men. It was hot. A Sahara blast was blowing clouds of dust through the camp. The miles of pine board buildings were obscured in a yellow haze of shimmering heat waves and dancing dust devils. Here and there columns of men marched. From directly overhead the sun blazed down as if its rays were centered on that one part of all the earth's surface.

Dyer stood on a raised platform. In a minute or two the officers had marched a company and a half of men into position in fron of him, and the work began. On the platform, stepping, thrusting vicious blows into the imaginary opponent before him, giving out orders sharply, Dyer put the men through a number of preliminary boxing movements. There were jabs and thrusts and uppercuts. A jab—a right cross—and then the sharp order to "carry on," at which the men advanced step by step, striking furiously blow after blow until the salt sweat ran down their red faces in streams, and the dust they kicked up inclosed them like a fog. It was an impressive sight—three hundred men coming forward in a mass, stamping the ground, driving their six hundred fists in furious blows.

From in front Dyer shouted:

"This one is right on the Kaiser's beak!"

And then—Yea Bo! how those boys did slam!

At the end of the boxing movements Dyer ordered the men to form around an assistant instructor, facing outward, and to advance from the center at the command, striking out with left jabs and right hooks alternately. Then with a wink to me he ordered "about face," striking out as before.

and sent them toward the center.

Here were three hundred men stepping swiftly toward a point from which the assistant instructor had discreetly disappeared.

There was no command to halt.

A soldier doesn't stop until ordered to stop.

"Carry on!" shouted Dyer. And in an instant there was the prettiest three hundred man battle royal one could wish to see, every man struggling furiously to hammer his way to the center, bare fists flailing and dust clouds enveloping all. It was breaking up into a hundred hand to hand fights when Dyer stopped the carnage. Instantly there were three hundred men falling into position again, laughing and in great good humor. These boys surely do love a fight. Yet when they came to Camp Grant very few of them had ever put up their hands to box.

In his next class Dyer varied the finishing melee a little by placing the men in two lines, facing away from each other and advancing as they struck out with jabs and hooks. Then at the command the lines turned about face and advanced toward each other, "carrying on" with smashing blows at each step. The effect was even more startling than before, for, lacking a command to halt, the two lines of men crashed together.

"Every man select his opponent," shouted Dyer, and for fifteen seconds there was a mix-up. Then again the command to halt, and the laughing men lined up to be dismissed. A first fight to these boys is just a joke.

From Dyer's classes I went with Captain Omer down to the recreation ground of the negro regiments. Here there was fighting worth seeing, and plenty of it. I doubt that there is as much boxing to be seen of a quiet afternoon anywhere else on earth.

The big level field, about half a mile square, was covered with groups of men, playing rough war games. Most of them were fighting. These black boys are built for the game. Handling the gloves comes naturally to them. They seemed more lithe and catlike in their movements than the white men. There was no awkwardness as they stepped around each other and drove home sudden blows.

It was like watching a hundred-ring circus. I stopped beside one of the rings, formed by about fifty men sitting in a circle on the ground, under the direction of a white officer. Inside the ring were four men with gloves. Two would fight a minute and a half at a furious pace, then step back and let the other two mix it. After each pair had fought two rounds the gloves were pulled off and new men leaped to take their places. In this way the fighting was continuous, and each man in the circle had his chance, the men being paired off as well as possible according to their weights.

A few retired after their bouts with dripping noses. One big, husky darky was clouted unexpectedly upon the nose when he seemed to be winning his fight handily. The circle jeered him good-naturedly about having to wash the blood off his uniform, until he [illegible] about and said, "Thas all right, boys. Ah don't mind washin' dem pants. Ah was jest a hopin' to see a little blood."

They fight like wildcats—these black boys—but they seem never to lose their good humor. They are being hardened to pain and roughing and they like it. In other circles they were playing a game that is in great favor among the negro troops, an invention of Captain Omer, called "Swat the Kaiser." Somehow everything in these camps turns on swatting the Kaiser. Fifty men stand in a circle facing the center. One drops out of place and walks slowly around behind the others and drops a leather belt with a heavy buckle right at some soldier's heels.

"If I were playing that game I'd always try to pick a fat man who couldn't run fast, for the man at whose heels the belt is dropped grabs it and runs furiously after the one who dropped it, yelling and swinging the belt with all his might, beating the runner on the buttocks with the buckle end. Around they go, while the circle shrieks with laughter, until the pursued makes a complete circuit and leaps into the vacant place. Then the other drops the belt for some one else and is chased around and buffeted in turn. When the game is over the [illegible] soldiers to fall in at command, but there is a smile [illegible] on every face.

War may be a rough game. But training for war is no scented bed of roses, either.

At night, several nights in the week, [illegible] tournaments are held in the [illegible] stadium, the finest I ever saw. It is a huge board structure, [illegible] in shape, flanked by high [illegible] that continue the slope of the stands. [illegible] men can be seated in the stadium itself and [illegible] thousand more can find seats on the [illegible] range of [illegible]. [illegible] I saw a show [illegible] of two rounds each, [illegible] one was a [illegible]. White [illegible] and negro soldiers [illegible]. The spectators were marched into the arena under their officers, for at Camp Grant seeing boxing bouts is a part of the regular training of the men. They are supposed to learn fighting methods by looking on and try them out later among themselves, and there is something in the notion of accustoming the men to the spirit of the ring, which is pre-eminently the spirit of battle.

HOW CHICAGO EVENED UP

First Inning—First Half

Tyler sent up two wide ones to Hooper. The next was also a ball. Tyler then put over one strike but on the fifth pitch sent Hooper to first. On the hit and run, Shean fanned. He interfered with Killifer's throw and Hildebrand called Hooper out at second. This gave a double play, Killifer to Hollocher. Strunk popped to Deal.

No runs, no hits, no errors.

First Inning—Second Half

Flack opened with a line single to left. Hollocher forced Flack, Bush to Scott, the batsman taking first on a fielder's choice. Strunk purposely dropped Mann's fly to short center and then forced Hollocher by throwing the ball to Shean at second. Mann reached first on the play. Paskert signalled hit and but fouled. He then flied to Whiteman.

No runs, one hit, no errors.

Second Inning—First Half

Tyler again had trouble finding the corners and walked Whiteman on four pitched balls. McInnis dropped a bunt between Killifer and Tyler and when the fielders collided, beat Killifer's throw for a hit, Whiteman going to second. Scott sacrificed, Killifer to Pick, the latter covering first. Thomas up: Ball one, ball two, foul strike one, ball three. Thomas hit to Pick and Whiteman was out at the plate, Pick to Killifer. McInnis went to third and Thomas to first on the fielder's choice. Agnew put up a tall foul which Flack caught on the line.

No runs, one hit, no errors.

Second Inning—Second Half

Merkle walked. Pick dumped a swinging bunt down the third base line and when Thomas missed the ball the official scorers called it a hit, Merkle went to second. Deal popped to Shean. Killifer hit to right for two bases, Merkle scoring and Pick going to third. This was the first extra base hit of the series. Tyler up: Strike one. Tyler singled over second scoring Pick and Killifer. He tried to reach second on the throw to the plate but was out, Strunk to Agnew to Scott. Flack hit to McInnis and beat the first baseman to the bag. McInnis made no attempt to throw to Bush who was running to cover first. On Flack's attempt to steal, Agnew threw high and wide but the runner overslid the bag, Shean tagging him. Flack was credited with a stolen base, Agnew with an assist and Shean wit an out.

Three runs, four hits, no errors.

Third Inning—First Half

Bush walked. Hooper forced him, Tyler to Hollocher. The short stop made a fine stop of a wild throw. Hooper took first on a fielder's choice. Shean forced Hooper, Hollocher to Pick and reached first when the second baseman's throw filtered through Merkle. Strunk fouled to Killifer.

No runs, no hits, no errors.

Third Inning—Second half

Hollocher grounded out, Shean to McInnis. Mann bunted hard to McInnis and was out at first. Paskert popped to Shean.

No runs, no hits, no errors.

Fourth Inning—First Half

Whiteman popped to Flack. McInnis out, Hollocher to Merkle. Pick made a one hand running stop of Scott's grounder and threw him out at first. The play cut off what looked like a sure hit.

No runs, no hits, no errors.

Fourth Inning—First Half

Whiteman dropped Merkle's fly close to the line and the batsman reached second on the error. Pick bunted to Bush when a quick throw to Thomas got Merkle at third. Pick took first on a fielder's choice. On the hit and run Deal flied to Hooper but Pick managed to beat the throw back to first. Pick was out stealing on the first pitch to Killifer, Agnew to Scott.

No runs, no hits, one error.

Fifth Inning—First Half

Thomas out, Deal to Merkle. Agnew skied to Flack. Deal missed Bush's grounder and the latter reached first on the error. Flack ran to deep right for Hooper's fly.

No runs, no hits, one error.

Fifth Inning—Second Half

Thomas threw out Killifer at first. Tyler fouled to Agnew near third base. Flack out, Bush to McInnis.

No runs, no hits, no errors.

Sixth Inning—First Half.

Shean drove a hit to center, Paskert holding it to a single by a one-handed stop. Strunk forced Shean, Pick to Hollocher, and reached first on a fielder's choice. Whiteman hit into a double play, Hollocher to Pick to Merkle.

No runs, one hit, no errors.

Sixth Inning—Second Half.

Hollocher tripled down the first base line, the ball rolling to the far corner of the field. The Boston infield came in on the grass. Mann out, Scott to McInnis, Hollocher holding third. Hollocher tried to score on Paskert's grounder to short but was out, Scott to Agnew, Paskert reaching first. On the hit and run, Merkle singled to center, sending Paskert to third. With Pick up, Merkle started a double steal. Agnew's throw to Scott turned him back and he was out when the shortstop threw to McInnis.

No runs, two hits, no errors.

Seventh Inning—First Half.

McInnis hit to Hollocher in deep short and Merkle grabbed a wide throw and got Stuffy on the line. Scott flied to Paskert. Thomas flied to Flack.

No runs, no hits, no errors.

Seventh Inning—Second Half.

The band played the Star Spangled Banner, bringing the crowd to its feet. Pick walked. Deal sacrificed to McInnis, unassisted, Pick taking second. Killifer walked. Tyler flied to Whiteman. Flack lofted to Strunk.

No runs, no hits, no errors.

Eighth Inning—First Half.

Schang batted for Agnew. He singled off Hollocher's glove. Bush flied to Paskert. Hooper singled to right and Flack's great throw to Deal cut down Schang at third. Shean out, Merkle to Tyler.

No runs, two hits, no errors.

Eighth Inning—Second Half.

Schang now catching for Boston. Shean caught Hollocher's fly back of first. Mann flied to Whiteman. Paskert fouled to Schang.

No runs, no hits, no errors.

Ninth Inning—First Half.

Strunk hit to right for three bases. Whiteman duplicated the hit, Strunk scoring. McInnis out, Tyler to Merkle. Scott walked. Dubuc batted for Thomas. Dubuc fanned. Schang popped to Hollocher.

One run, two hits, no errors.

GRAND CIRCUIT RESULTS

HARTFORD, Conn., Sept. 6.—Rain today caused cancellation of the final day's Grand Circuit card at Charter Oak park which included the special match between Mabel Trask and Miss Harris M. The horses were shipped to Syracuse, N. Y., which has a Grand Circuit meet next week.

VERY BEST ICE CREAM

Is made at Smith Bros.' Drug Store. Try it and be convinced. Made fresh daily.

—Advertisement.

LEGAL NOTICES

CERTIFICATE OF DOING BUSINESS UNDER A FICTITIOUS NAME.

This is to certify, that I, the undersigned, am conducting and transacting business in the city of Fresno, county of Fresno, state of California, under the name and style of "Liberty Tire Company" at 938 Eye street, that I am the sole owner of the said business, and that my name and residence is as follows:

Name, J. Schaffer.
Residence, 631 J street, Fresno, California.

In witness whereof, I have hereunto set my hand this 23rd day of August, 1918.
J. SCHAFFER.

State of California, County of Fresno—ss.

On this 23rd day of August, 1918, before me, H. B. Bier, a notary public in and for the said county and state residing therein, duly commissioned and sworn, personally appeared J. Schaffer, known to me to be the person, whose name is subscribed to and who executed the foregoing certificate and who acknowledged to me that he executed the same.

In witness whereof, I have hereunto set my hand and affixed my official seal at my office in said county, the day and year in this certificate first above written.

(Seal) H. B. BIER,
Notary Public in and for said County and State.

NOTICE OF EXTENSION OF DELINQUENT DATE OF ASSESSMENT

On capital stock of Midland Counties Public Service Corporation, a corporation whose principal place of business is in the city of Los Angeles, state of California, and of sale date of delinquent stock.

Whereas, a notice of an assessment on the capital stock of the Midland Counties Public Service Corporation, a corporation, has heretofore been given and published in the following form, to-wit:

—NOTICE OF ASSESSMENT.

Midland Counties Public Service Corporation.

Location of principal place of business, Room No. 509 Garland Building, 740 South Broadway, in the city of Los Angeles, county of Los Angeles, state of California.

Notice is hereby given that at a regular meeting of the Board of Directors of the Midland Counties Public Service Corporation, held at the office of the corporation on June 18, 1918, an assessment, (No. 2) of $10 per share was levied upon the capital stock of the corporation payable immediately to L. M. Farnham, the secretary of said corporation, at Room No. 509 Garland Building, 740 South Broadway, Los Angeles, California.

Any stock upon which this assessment shall remain unpaid on the 16th day of August, 1918, will be delinquent and advertised for sale at public auction, and, unless payment is made before, will be sold on the 16th day of September, 1918, at twelve o'clock noon of said day to pay the delinquent assessment, together with costs of advertising and expenses of sale.

By order of the Board of Directors.

L. M. FARNHAM,
Secretary of Midland Counties Public Service Corporation, Location of Secretary's Office, Room 509 Garland Building, 740 South Broadway, in the City of Los Angeles, County of Los Angeles, State of California.

and,

Whereas, as hereinbelow stated, the delinquent date and sale date mentioned in the above and foregoing notice have been duly extended by the Board of Directors of the Midland Counties Public Service Corporation;

Now, therefore, notice is hereby given, that at a meeting of the Board of Directors of the Midland Counties Public Service Corporation held on the 16th day of August, 1918, at the principal place of business of said corporation, the delinquent date of the assessment upon the stock of said corporation was extended from the 16th day of August, 1918, to the 14th day of September, 1918, and the time for the sale of delinquent stock was by said Board at said meeting extended from the 16th day of September, 1918, to the 15th day of October, 1918.

Any stock upon which said assessment shall remain unpaid on the 14th day of September, 1918, will be delinquent and advertised for sale at public auction and, unless payment is made before will be sold on the 15th day of October, 1918, at twelve o'clock noon, to pay the delinquent assessment, together with costs of advertising and expenses of sale.

Dated, Los Angeles, California, August 16, 1918.

L. M. FARNHAM,
Secretary of Midland Counties Public Service Corporation, Location of Secretary's Office, Room 509 Garland Building, 740 South Broadway, Los Angeles, California.

POULTRY & PET STOCK

FIFTEEN Brown Leghorn laying hens for $15. J. S. Bradley, 100 Eye St.

BULL pups, pedigreed, fine markings; dead game; none better; can furnish any kind of dog. Leave orders. In stud, imported bulldog Bob Fitzsimmons. Inquire Dr. Edwards Dog Hospital, 301 Eye.

FOR SALE—20 New Zealand does; Los Angeles stock. C. C. Cleveland, Thorne Ave., near Clinton.

ONLY Two Left. Pups at $5 each from thoroughbred Airedale. Call at 1818 Lewis Ave.

WANTED—Chickens of all kinds at Kiehl's Grocery. Phone 486.

MALE Airedale for sale, ten months old, $10, by Bert Ellis, Butler and Third.

FOR SALE—Squabs, 2609 Cherry Ave. Phone 4132.

WANTED—To buy chickens, ducks, geese, turkeys and rabbits. Give clear address and location. Box 3870, Republican.

FOR SALE—Toy poodle puppies, pedigreed, very cute. 1238 Van Ness Ave.

FOR SALE—Bailey's beautiful Barred Rock cockerels; utility strain. R. T. Bailey, Sps, Cal.

GIVE your order for fall baby chicks to A. Rohrs at Free Market or corner Clark and Belmont. First hatch first week in September.

BUSINESS CARDS

PUBLIC STENOGRAPHER
Tulare St. Phone 2605

OSTRICH feather expert; plumes cleaned, dyed and curled; old patterns remodeled. Prices reasonable. 3024 Balch, or phone 2625-J.

PAINTING, paperhanging, tinting; room $3.75 up; city or country. Phone 4554-W.

HILL COLLECTION CO.
518 Mason Bldg. Phone 759

MATTRESSES and feathers renovated; mattress returned same day; first-class upholstering; work guaranteed. R. Daniel & Co., 2020 Inyo. Phone 1185.

PACIFIC TENT AND AWNING CO.—Largest tent house in the valley. 1927 Kern St. Phone 238-J.

PATENT ATTORNEYS

F. C. HUEBNER, Patent Lawyer and Solicitor. 607-8-9 Mason Building, Fresno.

DEWEY, STRONG & TOWNSEND. Est. 1865. Searches to determine patentability. Crocker Bldg. Market and Post Sts., San Francisco.

INSTRUCTION COURSES

WRITE "Y. M. C. A. Schools," Los Angeles, about auto, radio, commercial and engineering courses. Train for service.

STUDY the banjo, violin, mandolin or guitar on spare time; quick and thorough system; popular music; instruments furnished. S. L. Pulito, studio 1105 Roosevelt Ave. Phone 3551-J.

DRESSMAKING

DRESSMAKER wishes a few more engagements. Tel. 4037.

MRS. ROSE—Dressmaking; day work. Phone 311-R. 1330 L St.

DRESSMAKING, plain sewing, children's and infants' clothes; prices reasonable. 1818 Tyler ave.

NU-BONE corsets made to measure; medical fittings a specialty. 705 Van Ness. Phone 911-J.

NUBONE made-to-measure corset. Mrs. Meisel Wall. 1404 J street. Phone 1140-J.

TAKEN UP

TAKEN UP—On or about August 7, 1918, one stray 5-year-old brown horse; no brand; one barbed wire scar on front left foot; white left hind foot; weight about 1000 lbs. Apply Joe Silvera's Ranch, Tranquillity, Cal.

FOUND—1 bay mare, 2 gray mares, 1 bay colt, 3 years old, cut on right front foot; 2 gray geldings. Inquire 1245 Eye St.

ONE white face Hereford bull, about three years old, marked crop and split in left ear. Address Jersey Farm Dairy, Kearney Ave. Phone 6333-R-1.

MISCELLANEOUS

SALEM FAITH HOME—An undenominational home for girls and women in distress. Open for shelter and uplifting for everyone desiring help. Phone 4231. Address 2503 Harvey avenue, corner Fresno 3430.

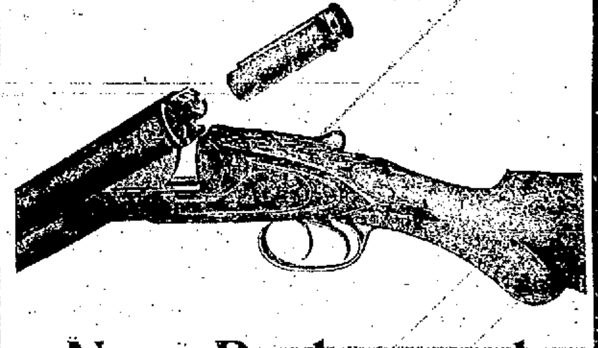

New Parker and L. C. Smith Guns

Shoot a Parker or L. C. Smith Shot Gun and you will enjoy the satisfaction of shooting as fine a gun as is made.

We are now showing these famous guns in all grades and gauges. We just received a new shipment from the factories and can give you a Parker or Smith to suit your requirements and your pocketbook.

Let us show you these guns today—

TROJAN PARKER 12, 16 or 20 gauge $40
L. C. SMITH "Field" grade, at $40
VULCAN PARKER 12, 16 or 20 gauge $50
L. C. SMITH "Field" with ejector $50

We will take your old gun in trade on a new one.
Get your favorite Ammunition here.
Full line of Outing Clothing

Lewald & Schlueter

1050 EYE STREET PHONE 578

LITTLE MARY MIX-UP "The Right Wing Met With Unexpected Resistance!"

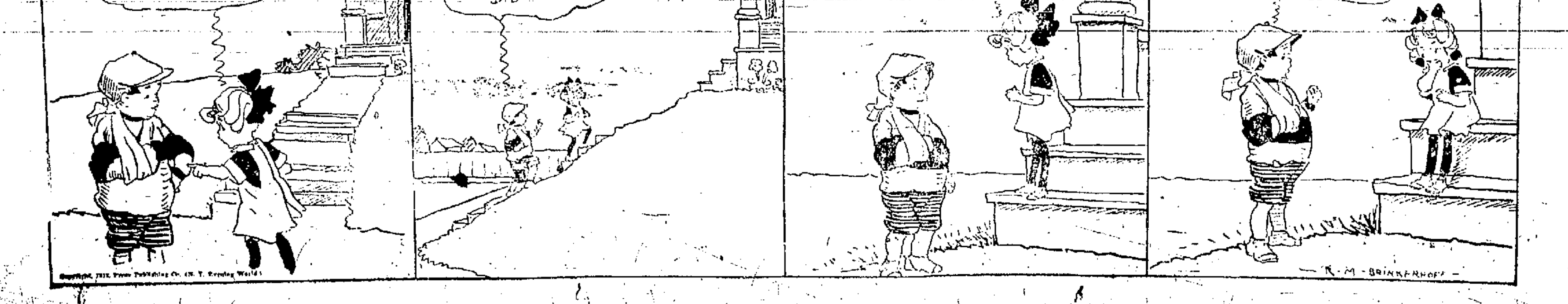

REAL ESTATE—City

FOR SALE—By owner, Craftsman bungalow in [illegible]

SEVEN-ROOM [illegible]

5-room bungalow in Alta Vista, [illegible] place. Price $3000; [illegible]

5-room bungalow near Wilson school. Price $4000; $400 cash.

4 rooms house and lot, new, close in, [illegible] chicken yard, [illegible] Price $1000; $[illegible] cash. 425 [illegible]
EWING, MCDONALD & MEEK,
[illegible] Street.

NEW 4-room bungalow [illegible] half block [illegible] car line. Price $1400. [illegible] terms can be adjusted to suit. Owner [illegible]

OFFICE [illegible]
FOR RENT [illegible]
$15.50 down, $12 [illegible]
GUY STOCKTON [illegible]

5 ACRE [illegible] street [illegible] a month.
GUY STOCKTON
No. [illegible] Street.

FOR SALE BROWN [illegible] low; owner [illegible]
GUY STOCKTON [illegible]
No. [illegible] Street.

MODERN [illegible] sleeping [illegible] terms.
GUY STOCKTON [illegible]
No. [illegible] Street.

$[illegible] A lot, $1[illegible] restricted [illegible]
GUY STOCKTON [illegible]
No. [illegible] Street.

LOOKING for a home? [illegible] up-to-date [illegible] bath, like new. Call [illegible] Patterson Bldg.

A REAL BARGAIN
8 rooms and sleeping porch [illegible] completely [illegible] with $1500 cash [illegible]
HIGHSMITH, SCOTT & [illegible]
21 to Tulare St. Phone 1357.

[illegible]

Just completed [illegible] kitchen with [illegible] and closet [illegible] a real bungalow [illegible] $3,350. Phone [illegible]
HIGHSMITH, SCOTT & BITTNER.
3140 Tulare St. Phone 1357.

HOMEWORK DONE CHEAP.
[illegible]

Good 5-room house, [illegible] Street, [illegible] from car line. This house is [illegible] Have another modern house [illegible] $400 cash. Lot this same [illegible] Please call or phone [illegible].
MIKE GUEARY,
The Man [illegible] Room 2, 1119 J St.

BARGAIN [illegible] modern house [illegible] fourth. [illegible] house [illegible] A-1 location. See owner [illegible]
AT BEFORE, WOR [illegible] Street.

$350 cash, $10 per month. A [illegible] Square Bungalow, with all [illegible] Price $1350. The location is good, right on the street car line. Sewer connections.

"Home Land for a Further Look"
LAMBERT & WAKEFIELD.
[illegible]

AN ELEGANT HOME IN ALTA VISTA
Owner Building Home

There are [illegible] with Kentwood floors, fireplace and [illegible] garage. A monthly [illegible] Price is right, terms can be adjusted to suit. Why we work for [illegible]

"Home Land for a Further Look"
LAMBERT & WAKEFIELD,
1211 I St. Phone 1[illegible]

ALTA VISTA BUNGALOW
New [illegible] bath; hardwood floors, [illegible] Price $1400. [illegible] Phone [illegible]

$2000 MODERN [illegible] Alta Vista, [illegible] $2000 Modern [illegible] Square, [illegible] $400 down, [illegible] payment down.
Have many others. Phone or come our bungalow.
STONE & BRIGGS,
1143 J St. Phone 1115

ALTA VISTA BARGAIN.
Large new [illegible] Alta Vista, [illegible] located on paved street; [illegible] modern; garage and [illegible] to-date. Not much use this property before you purchase. The price is $4500, $1000 cash, balance by the month. Phone 1[illegible] for an appointment.
BILLINGS & MERRIAM,
[illegible] Building.

FOR SALE—[illegible] sleeping [illegible]

FOR SALE—[illegible] Phone [illegible]

FOR SALE—[illegible] restricted [illegible]
GUY STOCKTON [illegible]
No. [illegible] Street.

LOOKING [illegible] up-to-date [illegible] bath, like new. Call [illegible] Patterson Bldg.

A REAL BARGAIN
8 rooms and sleeping porch [illegible] completely [illegible] with $1500 cash [illegible]
HIGHSMITH, SCOTT & BITTNER.
21 to Tulare St. Phone 1357.

[illegible]

AN ELEGANT HOME IN ALTA VISTA
Owner Building Home

There are [illegible] with Kentwood floors, fireplace and [illegible] garage. A monthly [illegible] Price is right, terms can be adjusted to suit. Why we work for [illegible]

"Home Land for a Further Look"
LAMBERT & WAKEFIELD,
1211 I St. Phone 1[illegible]

ALTA VISTA BUNGALOW
New [illegible] bath; hardwood floors, [illegible] Price $1400. [illegible] Phone [illegible]

$2000 MODERN [illegible] Alta Vista, [illegible] $2000 Modern [illegible] Square, [illegible] $400 down, [illegible] payment down.
Have many others. Phone or come our bungalow.
STONE & BRIGGS,
1143 J St. Phone 1115

ALTA VISTA BARGAIN.
Large new [illegible] Alta Vista, [illegible] located on paved street; [illegible] modern; garage and [illegible] to-date. Not much use this property before you purchase. The price is $4500, $1000 cash, balance by the month. Phone 1[illegible] for an appointment.
BILLINGS & MERRIAM,
[illegible] Building.

FOR SALE—[illegible] sleeping [illegible]

FOR SALE—[illegible] Phone [illegible]

FOR SALE—[illegible] restricted [illegible]
GUY STOCKTON [illegible]
No. [illegible] Street.

LOOKING [illegible] up-to-date [illegible] bath, like new. Call [illegible] Patterson Bldg.

A REAL BARGAIN
8 rooms and sleeping porch [illegible] completely [illegible] with $1500 cash [illegible]
HIGHSMITH, SCOTT & BITTNER.
21 to Tulare St. Phone 1357.

[illegible]

REAL ESTATE—Country

TWENTY acres A-1 land, 2 miles from Lindsay, [illegible] Price $[illegible] Lindsay Ave.

FOR SALE—[illegible] acres of excellent land, good well, house and barn, 1 mile north of La Grand, Merced county. Address J. B. Price, La Grand.

U. S. GOVERNMENT IRRIGATED LAND
[illegible] Tulare county, [illegible] to 5 to 10 acres. Interiors and [illegible] by the Tulare-Kings County Colonization Bureau, Cal.

[illegible]

GRAB THIS HALF SECTION
[illegible] Two [illegible] Mission, Tachapi [illegible] and tops, and those good living in [illegible] years. You cannot find a more beautiful piece of soil within 15 miles of Fresno.
GRAHAM, 422 Rowell Bldg.

YOU WANT A SUBURBAN HOME
[illegible] of Fresno, adjoin, with [illegible] house at 1 [illegible] Price $[illegible] cash and easy terms on balance. Albert Bacon, [illegible]
W. W. STANFORTH.
Phone 446. 1229 Eye St.

TWENTY-ACRE dairy and poultry ranch, [illegible] Terms. R. T. Bell, P. Fresno.

TEN acres, 2 miles east of Fresno, 7 acres alfalfa, [illegible] improved, good barn and [illegible] horses; $3000 cash; 7 years at balance. Albert Bacon, with
W. W. STANFORTH.
Phone 446. 1229 Eye St.

GOOD TWENTY CHEAP.
[illegible] cash, only $1000; long easy terms; interest under 6 per cent; pumping plant; water right [illegible] acres under irrigation; a 30-horsepower [illegible] Fine good, but needs attention. Home [illegible] quite in school; barn fair, but [illegible] fence [illegible] 7 acres alfalfa. You get the [illegible] Bradford, 427 Rowell Bldg.

WITH the rent on the [illegible] the same without the crop. This [illegible] by the best shape we have had this year. Only [illegible] and we can sell the [illegible] for sale.
AUTION REALTY CO.
[illegible] Street.

[illegible]

HIRE [illegible] Phone [illegible]

[illegible] Ave.

[illegible] Ave.

[illegible] Street.

[illegible]

[illegible]

[illegible]

MOTHERS MARCH TO TRAIN WITH THEIR DRAFT BOYS

Forbidden to March at Their Sides, Mothers Form Own Battalion

William Glass Bids Godspeed for City; Red Cross Showers Gifts

Two battalions marched through the streets last night. They were led by a band. Both battalions were on their way to war. One was moving toward the misty, shell-riven fields. The other was sending its thousands hearts along.

In the first battalion marched Her Boy. In the second battalion walked His Mother. And it is doubtful which head was held highest; which step was most firm, which smile was brightest.

George Johnson, the mayor's secretary, had told the mothers gathered at the Auditorium to hear their boys answer the roll call of their country, that they would have to walk to the train alone.

"The boys," he told them, "will march in a hollow square formed by the armed Home Guard. The Boy Scouts will clear the way to the train. The Home Guard will escort the draft boys to their train. After they are on board the gates will be thrown open and mothers and fathers and relatives and friends will have ten or fifteen minutes to say good-bye. This is a new order. It must be enforced. We regret that mothers will be unable to march with their boys, but we hope that you will all understand and do your part."

And the mothers promised to do their part. And they said they'd understand. But when they saw their boys marching away with a line of gray uniformed figures bearing guns carefully drawn around them, it seemed to the mothers that the first barriers of war suddenly had been thrown up between them and the little children, their children, who overnight had become men, full grown and soldiers.

Mothers March in Line.

That thin gray line that so quickly and silently had been stretched between them and their boys seemed at once to carry the same meaning to every mother heart—the time has come—he's really going—I must smile—he is going to be a soldier—for America—I'm proud of him—it's best—I must look proud—and brave—and smile—but—

And then every mother and every father and every little sister and every little sweetheart, as if each heart had been caught by the same impulse, broke through the great throng that crowded around the Auditorium doors, ran pell-mell into the street, caught the step of the music and fell in line. Every head was held high, every lip framed a smile—there were no wet eyes in that broken line. The mothers of men were doing everything in exactly the way they had been told it would be best. And in all the two hundred mothers there wasn't a quitter. Not until—well nobody told them they had to smile after the train had gone and they had started home to begin the long vigil and the nights of prayer.

No finer body of men ever has left Fresno than the 200 who marched from the Auditorium to the Southern Pacific train at 7:30 last night.

Glass Gives Farewell.

At the Auditorium, after the boys had been served with a dinner by the canteen committee of the Red Cross and given cigarettes and stamped postcards to send back home at the end of their trip to Kearny, William Glass, president of the Fresno Chapter of the American Red Cross, acting in the absence of Mayor Toomey, bade the boys farewell and Godspeed on behalf of the city.

After telling the boys that it was no longer necessary to justify the cause that had carried America into the war on autocracy, Mr. Glass said:

"Our boys on the other side are giving a magnificent account of themselves. They have not yet retreated. They have shown themselves to be better fighting men than any other nation has produced and yet they were untrained for war until their country called them. What is it that inspires these boys of ours to fight over there as no other men fight? Why are they braver? What inspires them? I'll tell you if you do not know. It is the knowledge that they are fighting for a flag and a government that stands for the best things in civilization, a flag that stands for liberty, justice and equality. This is true of no other government on earth but your government and it is less true of the government you are setting out to destroy than of any other government in the world.

"It is our hope, our prayer, that you may all come back to us, stronger and abler, even than you are tonight, but if you must fall that government by the people, of the people and for the people shall not perish from this earth feel sure then that no other cause in all history is half so worty of your sacrifice.

"We bid you farewell and Godspeed and when you come back home, boys—oh, what a glorious welcome we shall have ready for you!"

As the boys cheered Mr. Glass, the call to fall in line was sounded by Capt. Gallaher and the march to the train was begun. The Boy Scouts led the way—running far in advance of the procession. At the head of the parade was a police escort, members of the exemption board and Spanish-American war veterans, the Musician's Union band, the uniformed canteen committee of the Red Cross. Then followed the drafted boys surrounded by the Home Guard and the mothers, relatives and friends. After them marched the drum corps of the Fraternal Order of Eagles.

After the depot was reached the draft boys were let in through the gates of the train shed while the friends and relatives were held by the Home Guards. The train was an hour late and good-byes were said through the iron fence, some of the relatives even trying to climb over the pickets. After the boys were on the train, mothers and fathers swarmed aboard for still another last farewell. Members of the Home Guard lifted little tots up to the windows to kiss their big brothers good-bye. And some of the little tots weren't so little and just said it was their big brothers they wanted to kiss.

"The Home Guard did remarkable work and deserves all possible praise," said Executive Secretary Roy Marshall of the county exemption boards last night.

A few minutes before the train pulled out, those in charge of arrangements permitted the relatives and friends to crowd up to the car windows to bid the boys goodby. So great was the rush that it was with difficulty the police and the guards controlled the crowds. Several thousand persons rushed through the narrow passage between the track and the iron fence, causing two or three women to faint from the excitement and jostling. The Red Cross workers carried one woman to the waiting room of the station, where she was soon resuscitated. Other women were lifted over the picket fence to safety, and several babies were likewise removed from the dangerous jam. No one was seriously hurt.

Arrivals Overseas

VALLEY SONS WHO ARE NOW IN EUROPE.
Top—M. I. Waebandian, Frank Graham and Sergeant James L. Todd.
Bottom—Stanley Hopkins, Cecil Springston and George T. Anderson.

Mr. and Mrs. William Springston of American Colony, Fresno, have received word of the arrival of their son, Cecil Springston, overseas. He enlisted in June, 1918, as a truck driver in the ammunition supply train.

Announcement has been received that Frank Graham Lowrey, second son of Mrs. M. A. Lowrey of Fresno, has arrived overseas. He enlisted in December, 1917, in the mechanic section of the aviation corps. He is now in the Third Photographic section of the air service.

George F. Anderson of Reedley has announced his arrival in England. He is the son of Joe E. Anderson of Dinuba. He is first cook in the 364th regimental supply company.

Sergeant James L. Todd has arrived overseas, according to word received by his friends. He enlisted in April, 1917, and was stationed at Camp Kearny previous to his departure for Europe. He is a member of the 159th infantry.

News has been received of the arrival of Stanley V. Hopkins overseas. He is a member of Company L, 361st infantry, and was stationed at Camp Lewis up to the time of his departure. He entered the army in March, last.

News has been received by the friends of M. I. Waebandian that he has arrived safely overseas.

WALTHALL APPEALS FOR WORKERS IN RELIEF WORK

Local R. C. Factory Not Able to Reach Quota Without Workers

September 25 Is Date of Goal to Be Reached by Fresno Chapter

With the month of September almost past its quarter mark, work at the Red Cross factory is being totalled with the view of estimating statistically just how many women will be required, the given number of days to work on supplies to reach the required quota. It's a big number that is required, and if the splendid work of the past two days can be kept up, success willbe spelled in a trail of packing boxes filled with wonderfully tailored pajama suits, refugee clothes, knitted warm things for the approaching cold winter hospital garments and surgical supplies.

E. B. Walthall, chairman of the military relief committee, has written the following open letter:

September 6, 1918.

To the Ladies of Fresno:

The local chapter of the Red Cross needs more workers at the Chamber of Commerce building and needs them badly. We are not filling our quota as promptly as we should and are continually being urged by Red Cross division headquarters to hurry along our work. The very keen interest heretofore shown by the ladies of this community is woefully lacking at this time. Only a few of the old reliables are in attendance. Thanks to them.

Those of you who read in the local papers recently a letter written by a nurse performing overseas duty must realize how important the Red Cross work is. That letter should appeal to every patriotic woman in this community and should result in a renewed interest in our chapter work.

We are called upon to make by September 25 next the following:

1,000 Oakum pads.
1,200 Surgical dressing pads of various sizes.
277 Girl's dresses.
349 Chemise.

It will require no little work to accomplish this in that length of time. Night classes in the surgical dressing department are being held on Tuesdays and Thursdays. The attendance in this department has been woefully lacking during the past three months. We are especially in need of workers on this clas of work at this time.

Ladies who cannot operate a sewing machine, even with electric motors that the chapter has, can at least sew button holes.

Fresno must not fall down on its Red Cross work and must fill its quota on time. The workrooms offer every comfort and convenience for the workers, and it is to be hoped that the ladies of Fresno will manifest more interest in the future.

E. B. WALTHALL,
Chairman Military Relief Department.

ALIEN BORN DRAFT MEN GIVEN PARTY

Avak Kaprelian and A. S. Vartanian, two of the men leaving with the draft yesterday, were entertained by their friends and congratulated upon waiving their exemption claims and going with the others. Both men were born in Turkey and were exempt for the time being.

MOONEY ESTATE ABOUT $21,500

Patrick Mooney, executor of the estate of the late Peter Mooney, yesterday filed a final account of the estate. The estate amounted to $21,405. It includes lots 29, 30 and 31 of block 76 in Fresno being busines property near the corner of I and Mono streets, and personal property.

Afraid to Kill, Boy Likes Jail Better Than War

Claude Owen Grant is afraid "he might have to kill somebody if he went to war." So instead of going to Camp Kearney last night, he went to jail.

"I am a deserter. You may arrest me. I would rather go to jail than war," announced Grant to Desk Sergeant Rutherford as he walked into the police station late last night.

"What's the matter—afraid?" asked Rutherford.

"No," said the boy, "It's against my religious principles to kill. I'm against killing. And if I went to war they might expect me to kill somebody."

"Yes, they probably might," mused Rutherford, "You're not related to General U. S. Grant, are you"?

Roy Marshall, executive secretary of the county exemption board, answered for the boy.

"I don't believe he is," said Marshall, walking into police headquarters. He had gone there to notify the police to arrest Grant.

"This boy," Marshall went on, "admits he doesn't belong to any religious sect opposed to war. He belongs to no church. But he has decided that he is opposed to war because of his religious principles."

"That's right," said the boy, who is only 21 and is a June 1918 registrant.

"He came to my office yesterday," explained Marshall, "and said he would answer roll call, but he wouldn't leave for camp. He came again this evening at 5 o'clock after he had missed roll call and announced he wanted to report. I told him to report at 7 o'clock at the Auditorium. Again he told me he wouldn't go to war."

Grant was taken to the county jail and lodged in a cell. The army authorities will be notified at once and he will be taken to the Presidio.

"His case will be settled by the army now," said Marshall. "He is a plain deserter. He will be dealt with severely. This is the first case of this kind we have had."

Grant had been employed by the Valley Ice Company before he was drafted.

STOP STATE RAIDS.

SAN FRANCISCO, Sept. 6.—Draft evader round-ups in Northern California and Nevada were suspended into today pending instructions from Washington. The action followed President Wilson's order that recent raids for draft evaders in New York be inquired into as a result of agitation in congress against such raids.

SUGAR FOR SCHOOLS.

SAN FRANCISCO, Sept. 6.—Sugar is to be supplied all California schools teaching domestic science and for use in school lunch rooms, the federal food administration announced here today in making public an order from Washington rescinding a previous order forbidding sugar for such purposes.

The Eyeglass Question

—Are your glasses becoming? The size and shape of the lenses and the style of the mounting must be in keeping with your features. We take these things into consideration always.

Griffith-McKenzie Bldg
1119 J.
J. M. Crawford & Co
Fresno
OPTOMETRISTS

These Are the Days to Most Fully Enjoy Your New Fall Suit

—What a sense of satisfaction one feels to be smartly apparelled in a new Fall Suit, before the styles become common. Then, too, there is the month of extra service that the new suit gives to the wearer.
—Today the fashions for the season are complete, and the handsomest models are here for your selection—many of them will not be duplicated later; and perhaps the one that best expresses your individuality—the one most becoming to YOU may not be obtainable later on.
—The new Suits are most distinctive of the season—simple in effect, yet radically different in lines. Skirts are shorter and narrower, as a rule—by reason of the war conservation of wool. Jackets are short—yet many clever tailoring touches seem to give them perceptible length. Certainly they were never smarter in style than now.
—All modestly priced $24.75 to $40.00.

The Story of the New Fall Dresses Is Told in Blue Serge

—It's a pleasing story—as the dresses will prove. As every one will tell you, nothing quite takes the place of a blue serge frock in the wardrobe so that at least one blue serge dress is an essential.
—The new dresses are of firm, all-wool serge and novel as can be, from their youthful round necks to their fringe-edged tunics. Some are braided; quite a few are embroidered; some have the new jacket effects; others are high and still others long waisted; every last one is interesting for some reason or the other.
—Prices begin at $25.00 and go on up to $50.00.

New Footwear for Fall

—Women's Master made cocoa brown 8 inch lace boot; military heel; welt soles, $6.50.
—Women's Master made gray and brown kid vamp, with cloth uppers to match; leather Louis heel, $6.95.
—Men's tan and black chrome ranch shoes; bellows tongue, $4.00.
—Boys' black gun metal English lace dress shoes; mannish toe last, $4.50.
—Misses' coco brown calf English lace shoes; smart last, 12 to 2, $5.50.

THE NEW MILLINERY IS READY

—The well dressed woman drops her summer hat after Labor Day. True, there may be many warm days, but none that the discriminating woman will permit to excuse her from dressing smartly.
—Here are the large hats with the spreading brims, and the smaller hats with the clever turn-ups, the long front brims and the short back brims. Here are the straight brim sailors and those with softly rolling brims.
—Certain it is that every face will find just what is most becoming to it, and whatever will be top-notch in style.

OUR SLOGAN—Hats of High Style Without the High Price.

Values From Our Dry Goods Department

Dress Serge $1.25
—Yard wide fine weave dress serge, in the good fall shades, such as navy, myrtle, garnet, gray. A firmly woven, dependable quality.

Dress Plaids 75c
—Rich dark colors for fall. This cloth has a fine wool finish and is a yard wide.

Sateens for Linings 40c
—A very complete line of colors; yard wide.

Dress Ginghams 20c
—They are pretty plaids that are especially good for children's school dresses.

Dark Dress Ginghams 35c
—New patterns in the best quality of dress ginghams. The colors are dark, small neat designs for fall wear.

Devonshire Cloth 50c
—"Outwears galatea," a wonderfully good wash cloth for children's wear.

Mariposa St. GROCERY SAVINGS

—50c crocks Heinz pure Apple Butter, 45c each.
—Bon Ami, cake or powder, 3 for 25c.
—I. X. L. Boneless Tamales, 2 cans 25c.
—Large size cans Hominy, 2 for 25c.
—Old Dutch Cleanser, 2 cans 15c.

Crockery Dept. Specials 1818 Mariposa St.

—Wright's Silver Cream, 30c jar.
—White Cups and Saucers, $1.50 set of six.
—Jelly Glasses, 65c dozen.
—Water Tumblers, $1.20 Doz.
—Rayo Lamps, $4.00 dozen.
—Wooden Bowls, 50c each.

Kutner's
The House That Saves You Money
1119-23 EYE ST.
1801-19 MARIPOSA ST.

Visit Our New Daylight SELF-HELP GROCERY DEPARTMENT
In the Rear of Shoe Department Eye Street Store

Fancy Eating Apples Lb. 5c
Bell Peppers 10c for 3 Lbs.
Kentucky Wonder Beans 2 Lbs. 13c
Toilet Paper 7 Rolls 25c
B. & M. Fish Flakes Can 14c
Rex Deviled Meat 6 Cans 25c
Morris Cooked Corned Beef Can 32c
25 oz. Can Home Baking Powder, 18c
Pure Apple Cider Vinegar Bottle 13c
Ghiradelli's Chocolate Lb. Can 30c
Lea & Perrins Sauce LargeBottle 50c
Wellman Crab Meat Can 32c
Pork Brand Red Pimentos Can 14c
Better Buy Oysters Can 16c
Wellman Pineapple Sliced Can 22c
Jello Package 10c
Libby's Queen Olives Bottle 13c
Pea Nut Butter Jar 31c
Wessen Oil Can 43c
Fig Nuts Package 14c
Folgers Shasta Tea All Flavors Lb. 45c

SPECIAL

Japanese Matting Rugs
(Extra Fancy)
Size 6x9 $2.25
Size 9x12 $5.50
Worth 1-3 More

Every Saturday We have a Worth While Special Watch For Them

Always on Saturday there is an "Extra Special." This Saturday it is a special on JAPANESE MATTING RUGS, which are worth a third more than we will sell them for today.

These are extremely good quality rugs, and extra fancy in design. You will see from the prices that the values are remarkable.

These rugs are suitable for porch use, for use in hallways or bath rooms, and will save wear on the carpets in many places throughout your house.

Wormser FURNITURE CO.
1022 J St., Fresno

A Mark of Patriotism
To Save Now For the 4th Liberty Loan.....

Is your most important duty. Set aside a few minutes Tuesday morning. Come to the Farmers and open an account. As a saver you make yourself an asset to the community. By saving you help yourself and you help your government.

FARMER'S NATIONAL BANK OF FRESNO
Resources Over $5,000,000

Madary's Planing Mill
OFFICE 1931 KERN ST.
Phone 58
Shavings, Sawdust and Blocks
Box Shook and Cleats
Doors and Windows
Cases and Cans for Honey